71

THE PEAK

Digitized by the Internet Archive
in 2022 with funding from
LYRASIS and LYRASIS Members

https://archive.org/details/peakthe1971taze

71 The Senior Class 71

of

Tazewell High School

Proudly Presents

The Peak

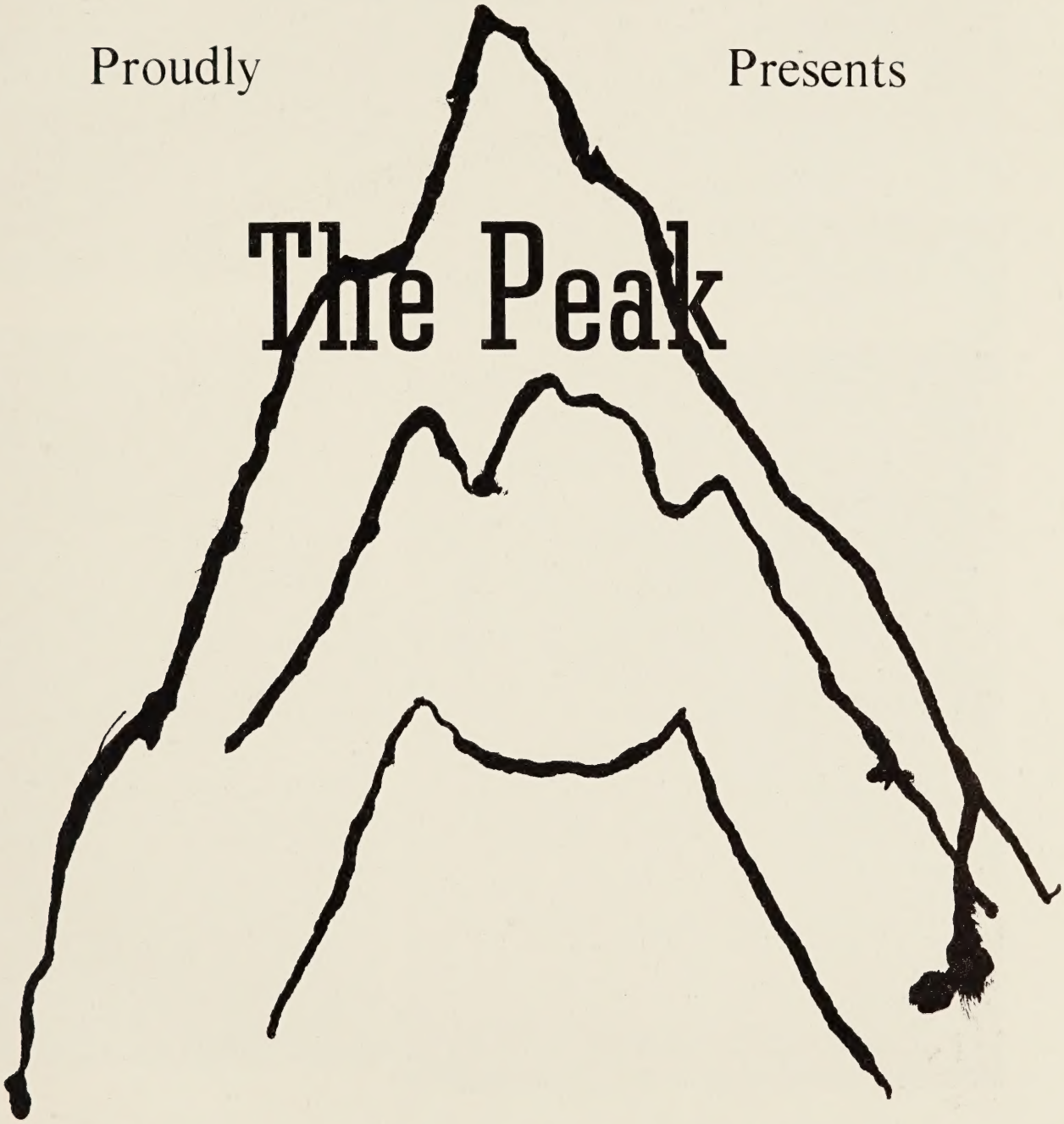

Editor: Nancy Whitt

Business Manager: Jane Brewster

71 Advisor: Frances Simpson 71

FOREWORD

This is the "Age of Aquarius." A time for doing new and unusual things and seeking a "new and better world". Our year 1970-71 has been a time of much learning and a time of much growing up. Things all around us have changed and we ourselves have changed without even realizing it.

We, the annual staff present this edition of the PEAK to you with the hope that it will always serve as an ever present reminder of the wild, wonderful world of 1971.

The Editor,

Nancy Whitt

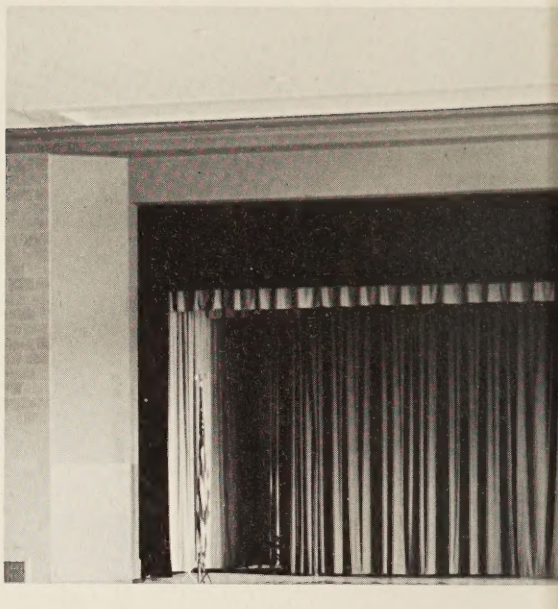

THE AGE OF

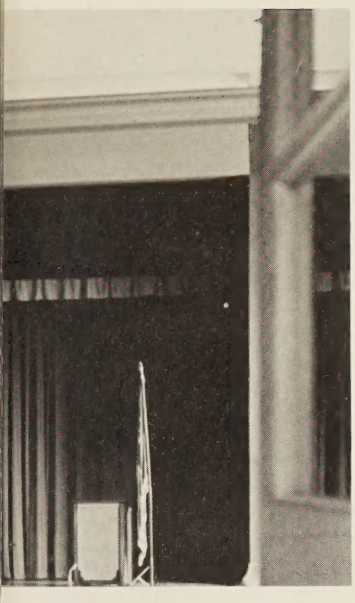

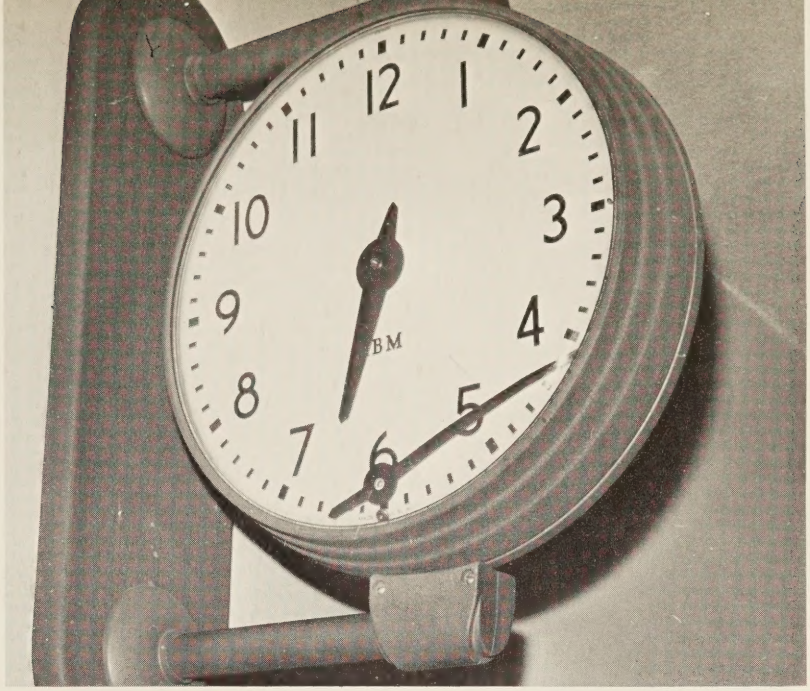

CONTENTS

Dedication 4
Our Story 8
Sports 48
Directory 65
Statistics 137
Advertisements 143

AQUARIUS

1970 Dedication 1971
Mrs. DeMarcy Payne

Former students return for friendly chats before school. Mrs. Payne and a "friend."

It is with great pride and much pleasure that we dedicate the 1971 **PEAK** to you, Mrs. Demarcy Payne. Evidence of your guidance, leadership, and school spirit is always present.

As Chairman of the History Department, your help and assistance has guided many teachers as well as students. Your thoughtfulness and untiring willingness to help has made many a day a little easier.

In dedicating this book to you, we wish to express our **GREAT** appreciation for all you have done and all you have given to the students of Tazewell High.

The Peak Staff
1970-1971

Mrs. Payne was given a cake for her birthday by some of her students. You'd better count the candles again!!!

She is willing to sacrifice her time in the guidance office to insure her students a better education.

There is much yet to be done in our world of today – The questions WE must answer are how best to do the things that need to be done. There are no easy solutions. But we can eliminate many faulty answers if we simply remember – "any attack on capitalism, however cleverly worded, is an attack on freedom."

To the SENIORS of 1971 go our best wishes and may each of you enjoy a full and rewarding life.

Ellis M. Fields

Tardy slip, please.

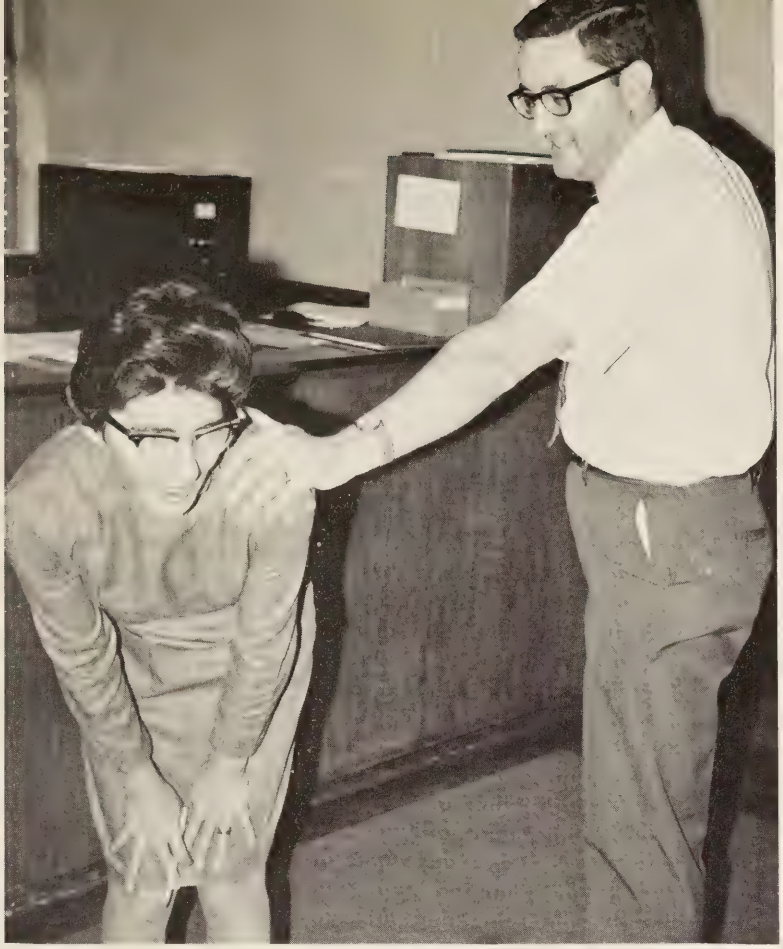

The Office Staff is doing their own thing, following their own star, and keeping right in step with today's world.

The Board of Education

Did you say schedule A, schedule B, schedule C, or even schedule D . . .

PISCES

A pisces is a studious, perceptive, and sympathetic person. Pisces people seem to be easy going and very respected. With proper preparation, a Pisces can succeed in science and research. These people have a love of nature and tend to make life bright and sparkling. A Pisces may well grow up to be the head of a large corporation or a public affairs official. With these traits, we may well expect students born under this sign to rank at the top of their class and become leaders.

February 20—March 20

Mrs. Hurt, a typical Pisces, exhibits her easy goingness and remains very respected.

Kurt smiled as he pondered being elected. Little did he know what the future would bring!

"I've always loved this class!"

"And here's this good one about Humpty Dumpty."

Mrs. Walk sits quietly, realizing what students go through.

"I've always fancied myself as a bunny!" (rabbit?)

CLEAN UP TIME! (earth day)

When not teaching, Mr. Cromer gives his time as a movie producer.

ARIES

An Arian is a straightforward, confident, and strong person. Consequently these people find it quite easy to hold their heads high. Arians are selfish in that they like to keep others out of their plans. They seek pleasant situations, but not often in large crowds. An almost magical quality which hovers over Arians, enables these people pullout a victory in a "helpless" situation. Hopefully, a lot of our BULLDOGS are Arians.

March 20—April 20

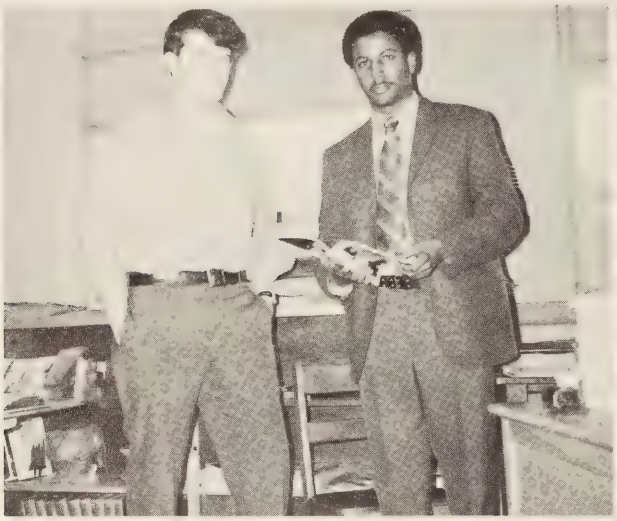

R. K. Templeton gets on student teacher's right side!

"HA HA" Just wait until I get you in class.

STUDENT TEACHER'S INVADE AGAIN

With one like this, we're bound to get something(?) done!

"If there's anything I don't need, it's RAIN!"

"BOTTOMS UP" ("This is sure better than juice and cookies!")

Laura Surface, Jim Hurt, and Chris Yost radiate smiles at being chosen All-State singers.

Pisgah Church quietly awaits the Easter morning congregation.

"You can't make me smile – this is **ruining** my diet!"

"Oh put your arms down the winds blowing."

Gritting my teeth sure helps!

TAURUS

April 21—May 21

May is the month for Romance, and reunion. Perhaps there is a reunion with an old friend; others find love and happiness on a journey, as a change of scenery should prove interesting and relaying. Fun and unusual experiences in romance and recreation come your way. Kindness and generosity will pay dividends, as harmonious relations and more enduring love are due to arrive.

Too nice a day to stay inside.

Panel of Minister

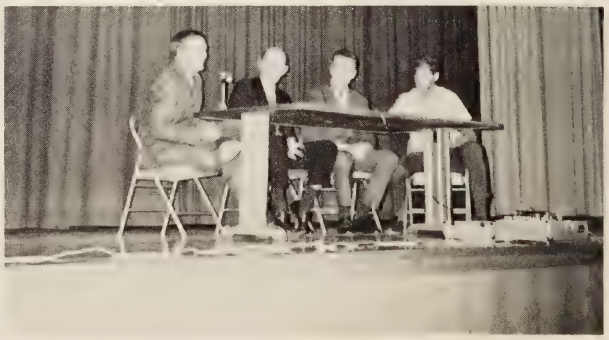

Running anyone???

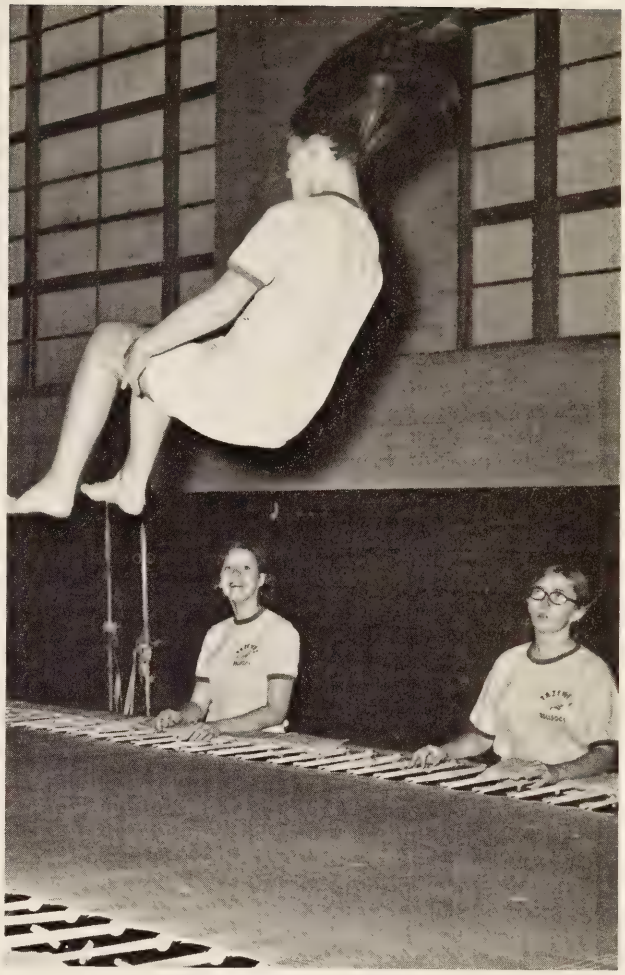

Girls practicing for May Day.

1970 May Court

Meditating!!!

Experience in cooking!

Chemistry anyone????

Chemistry
class . . .

GEMINI

If you were born under the sign of Gemini you will be surrounded with different types of activities. Seniors look forward to graduation and other activities that are held in their honor. After school's out many things occur, among these are June weddings. It's also a good month to look for jobs after graduation, but you should avoid plunging recklessly into enterprises that may disrupt those around you. This month stresses public relations, partnership activities and a desire for a change of scenery.

May 22—June 21

Busy Bee

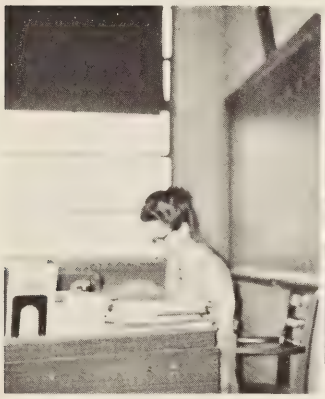

A Dedicated Eater.

One who broadens the arisen with his works.

The day soon arrives for a person to show off his class ring.

The end of school finally arrives.

Annual Dedication is always an Honor.

There's always a June wedding to help carry out the month of June.

Graduation is always a symbol for Seniors in showing that one of their many goals in life has been reached.

June 22—July 23

CANCER

July is a month of participation. Different individuals spend many enjoyable hours relaxing in their own way. Some may swim, fish, and go on picnics. Others may find it relaxing in preparing for horse shows. It's also a month to achieve the greatest success by meeting financial obligations quickly, by not wasting time or money.

What would we do without Mrs. Hagy's assistance in counseling.

Horse training is often viewed by admiring spectators.

Miss Hill of the Home Ec. department always has a welcoming smile.

Mrs. Hankla always lends a hand for those who need help in music.

Fishing is a well known sport during summer days.

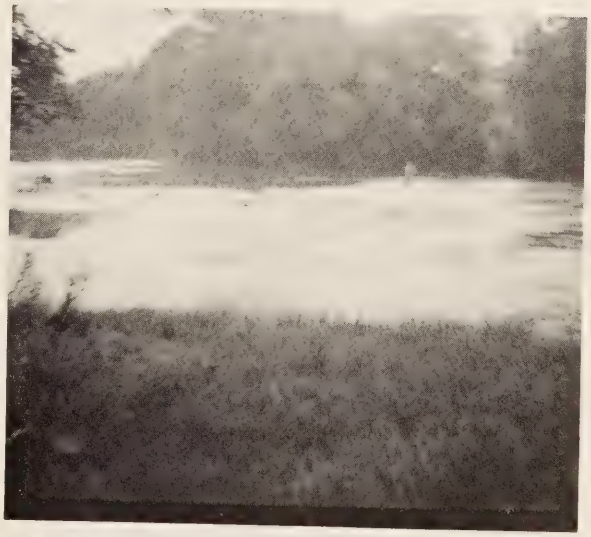

You can just smell the clear water while enjoying summer sports.

LEO

A person born under the sign of Leo is a good thinker who inspires respect and confidence from others. He is also a strong leader in whatever he undertakes and opposition brings out courage in him. A Leo expects the best of everything and never worries about the results.

July 24—August 23

Waiting?

The Devil made me do it!

Will we ever finish??

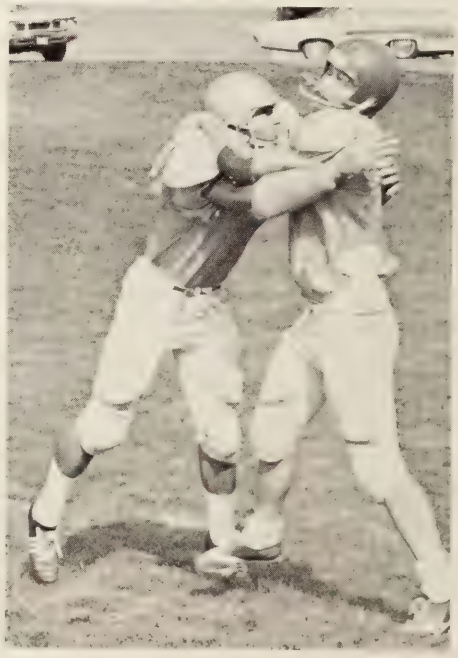

Ho-hum mouth!!

What you see is what you get!

Go get 'em!

What comes next?

Dress right dress!!

Forward-march!

Skinny legs and all!!!

Aug. 24—Sept. 23

VIRGO

The Sign of Virgo; extends from August 24, to September 23; therefore, persons born at this time should be eager to attend school!!!!!!

With the opening of school, there are many activities. Snap! Pictures are taken. Pep Rallies begin; Kick off!! and football games start. All these tell us that school is well on its way.

Anyone born under the sign of Virgo should be wide awake, ready to work, and quick to think and act in everything they do. They show signs of being studious; but often impatient and very easily are discouraged.

The Virgo should keep the teachers and anyone else guessing as to what their intentions in the future are.

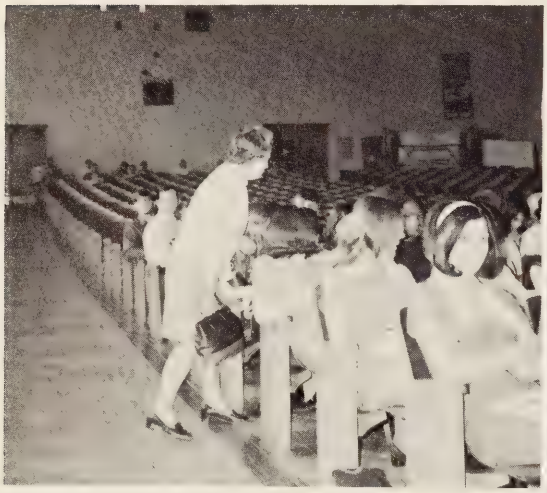

Mrs. Chambers hard at work.

What's happened to the camera?!!

A smile always helps . . .

Wish all our classes were this easy . . .

Let's blow up a storm Bulldogs . . .

We promise to work for our school and community.

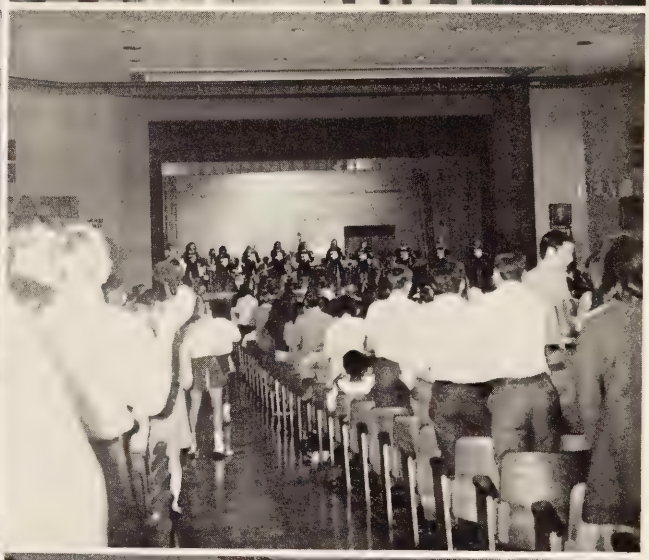

The Green T Singers join in at a Pep Rally.

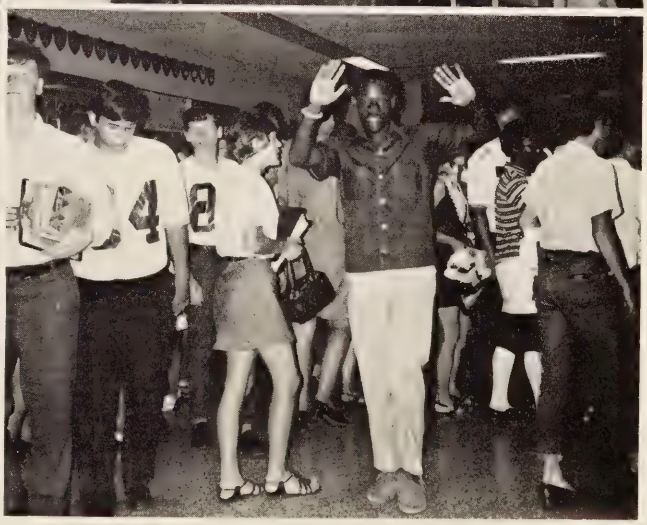

Push-em back Bulldogs.

Whether rain or snow we cheer our Bulldogs on to victory.

Let's get to work boys????!!!!!

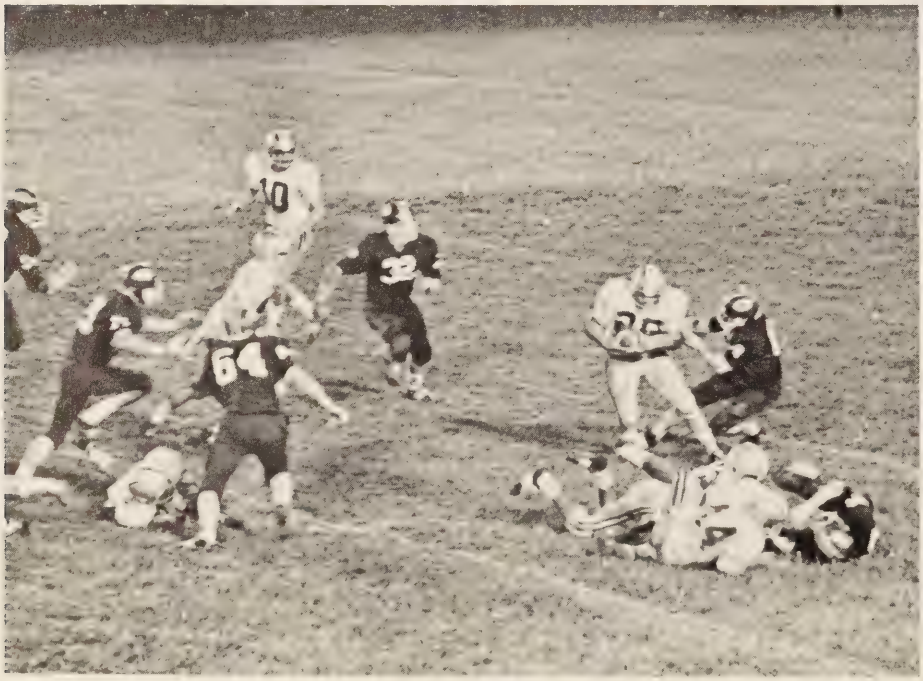

T. H. S. Bulldogs in action . . .

Cheer-up fans!!! Our Bulldogs always win our games.

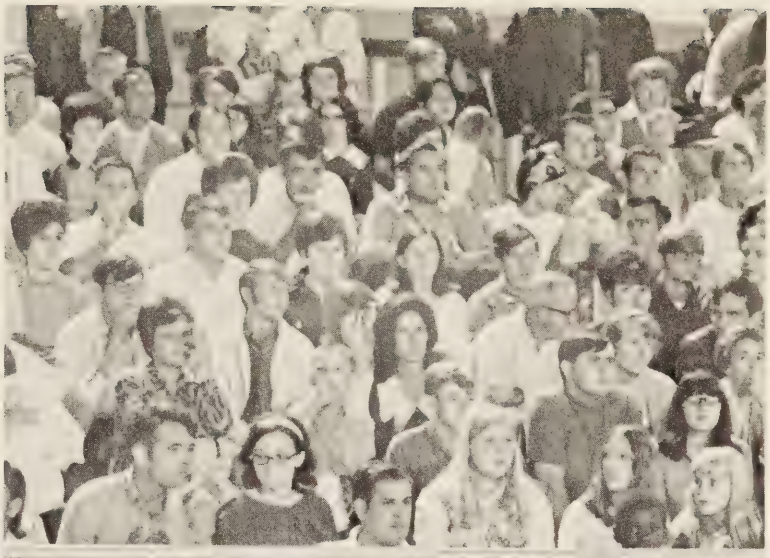

It's getting wet outside but our fans are loyal and they always stick with our Bulldogs no matter what.

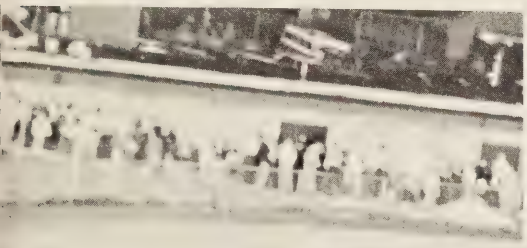

Let's get in step at half-time.

Life can be fun and leisurely at T.H.S. . . .

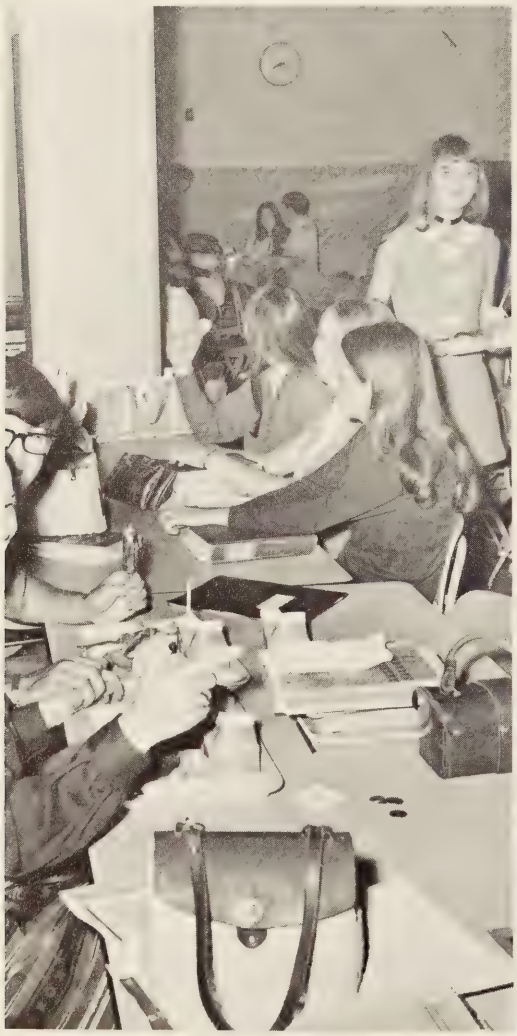

AT last we get a break to eat lunch . .

Mrs. Hill . . . Please don't stick me.

Everyone is hard at work?????

Another crooked line????? . . .

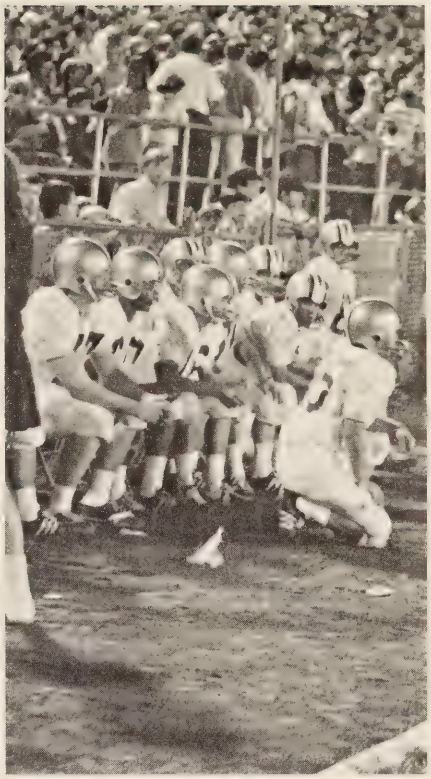

Very Interesting!!!!!

Are these the ones you wanted????????????

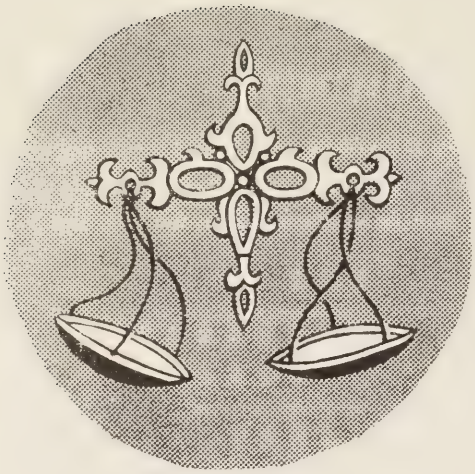

LIBRA

Usually those people born under the sign of Libra are very conscious of the feelings of others. Most people born under Libra are stable in their thinking, true to their friends, and are respected very highly by those around him. Librans are noted for asking and taking the advice of friends. Most Librans are affectionate and are willing to work for something rather than work against it.

Sept. 24—Oct. 23

Time to relax

Togetherness in a classroom means contentment in the minds.

Hard work will one day pay off!

Let's see, what comes next.

Flu seasons ahead!

Oh, another day!

Carefulness pays off

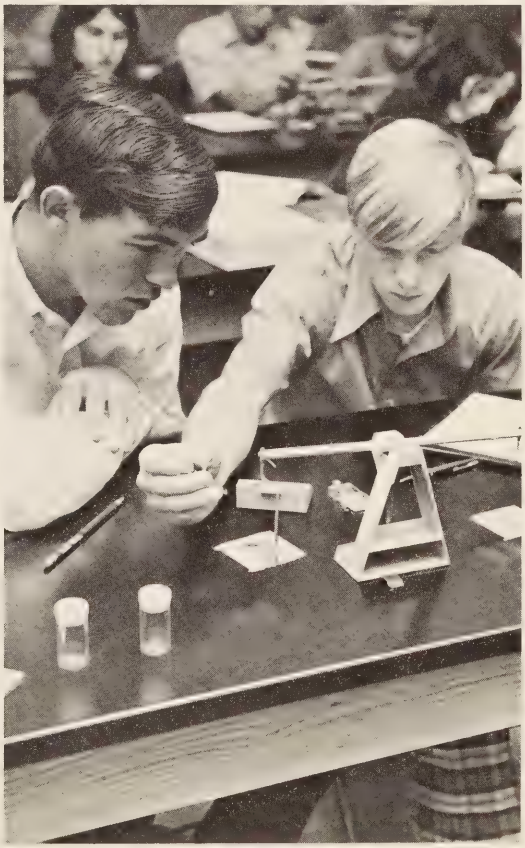

Pep rallies are for all seasons

Prayer Helps

During the month of October, the student's excitement was centered around the upcoming activities of Homecoming.

Homecoming was started off with the nominations and the voting of Homecoming attendants from each class. A parade took place through main street Tazewell, the evening before the Homecoming game.

During the halftime of our Homecoming game the band played while the attendants were escorted onto the field.

Easter? No Homecoming

Smash out or Smash in?

FHA Homecoming Float

4-H Homecoming Float

Senior Homecoming Float

Pep Club Homecoming Float

Dream Come True

Queen: Donna Lambert
Escort: Larry Mustard

Miss Donna Jean Lambert was crowned Homecoming Queen by last year's Queen, Patty Chapman. Larry Mustard escorted Donna onto the field to await the announcement of Queen.

Donna is 18 years of age and a Senior at THS. Donna was chosen from among two other girls by the Senior class, to be Homecoming Queen 1971.

What a night!

Tazewell – 18

Marion – 0

Marion's Attendant

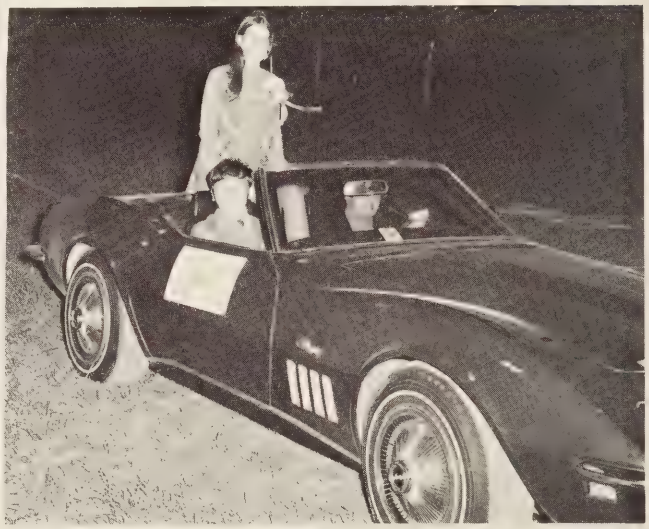

Each class elected someone to represent their class at Homecoming.

The Freshman class elected Sonja Pinter to represent their class. The Sophomore class was represented by Anita VanDyke. Patricia Bradley and Sandy Smith represented the Junior Class. The class of "71" was represented by Susie Stone, Melissa Duncan and Donna Lambert.

The Queen was chosen from the three Senior attendants which was Donna Lambert.

Regina Howery was chosen to represent the eighth grade at Homecoming.

Homecoming Marshals

Attendants waiting the announcement

Crowning of the Queen

The announcement is made.

They're all Here
Ready and
Waiting

SCORPIO

A person born under the sign Scorpio, favors a good education and makes good use of his skills. He keeps his plans to himself and seldom works his very best under someone else. A Scorpian has the ability to persuade people to help him in whatever he does.

Oct. 24—Nov. 22

Smile! You're on candid camera!

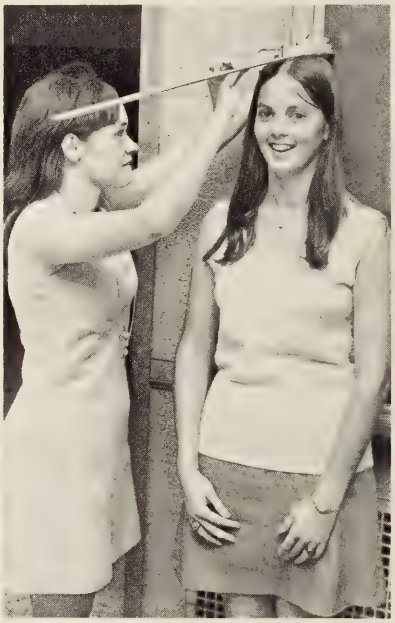

Stand up straight!!

Oh boy, cookies!!!

Boy what a head!

What did you say?

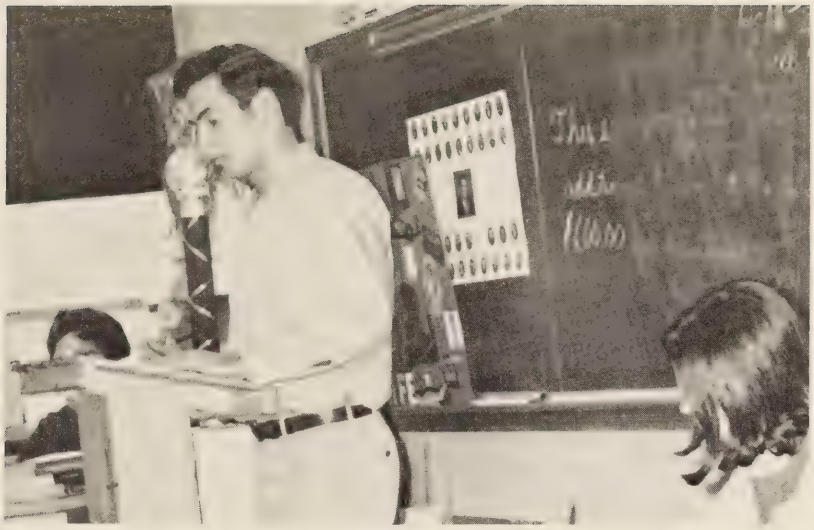

President of what?

Dramatics for a republican

Boy, am I tired!!

Tear 'em up!!!

On to victory!!

Don't worry! You'll do all right!

Honors English

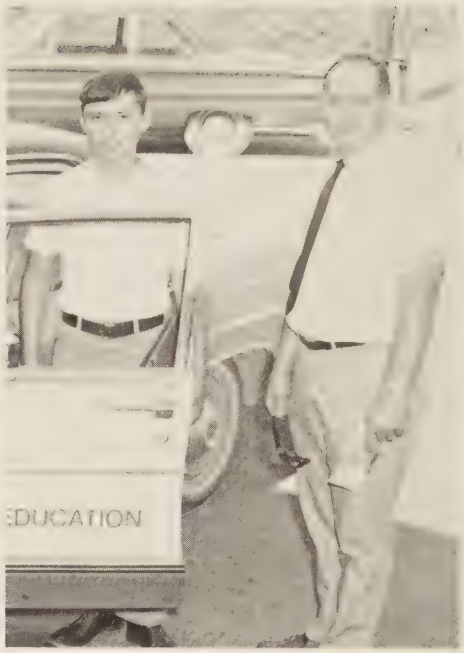

He promised to be extra careful!

All in the family!

Headaches of a director!!

Did you say size 22??

Office practice

Its been a rough day!!

A busy typing class . . .

Guess what I heard???

Half-time get together.

Problems!!!

Boy that was funny!!

SAGITTARIUS

A person born under the sign of Sagittarius is crafty and courageous. He is always around to lend a helping hand to others. All jobs must offer excitement before a Sagittarian will attempt them. A Sagittarian prizes his personal honor and respect and is willing to defend them with all of his resources.

Nov. 23—Dec. 21

Silent Night!?! The Junior Class float in the Christmas Parade.

1970 Snow Queen – Miss Kay Brown

Work of art!!!

Waiting???

A snowy day in Tazewell!

'Voice of Democracy' winners

Christmas treat from F.H.A.

Senior play

School's dismissed!!!

Ghost of whose past!!!

I'm not afraid of him!!

Christmas Concert!!

CAPRICORN

Dec. 22—Jan. 19

You as a Capricornium are a good thinker and will listen to reason but like to work things out for yourself; therefore, you should be a very good student. Your ability to organize makes you a leader not only at school but everywhere. You seek respect and approval and you seldom break promises made to others. These qualities tend to make you a nice person to know.

Chemistry class!!

Panel of Ministers.

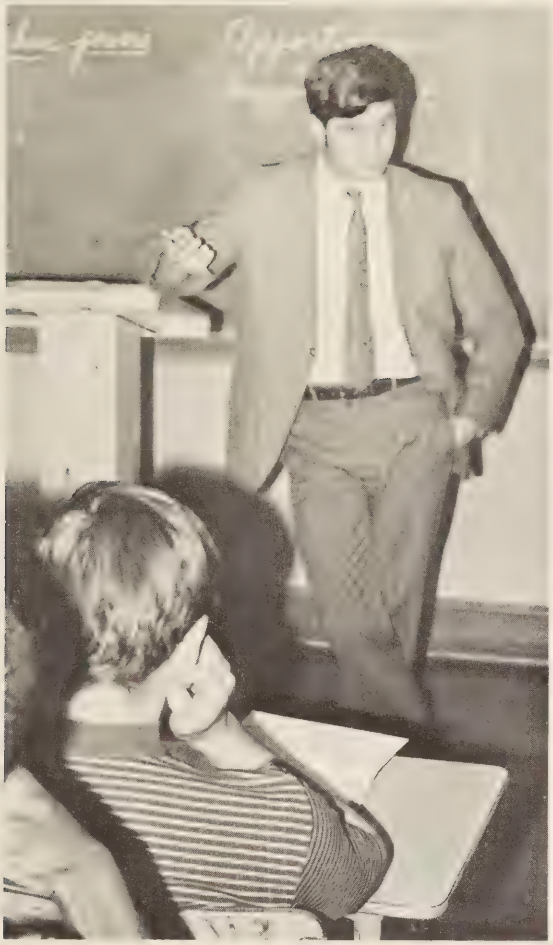

Now Listen!

Don't get alarmed! It's not a new fashion – its a scene from MacBeth.

I had a feeling I was being watched!

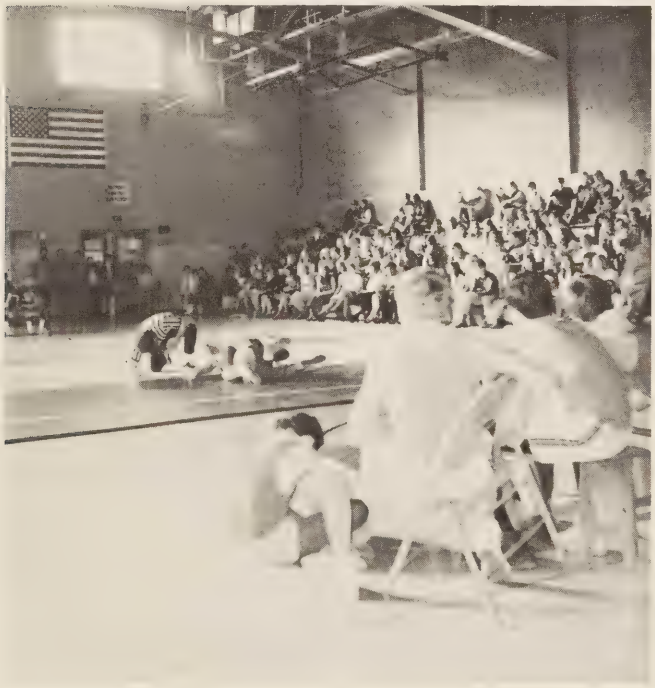

Pin to Win!

On your knees and pray!!

Mrs. Hurt's Pre-Exam Study

Pant-Suit Decision

Santa Claus is coming!

Tear 'em up!

This is not a cloudy day – but a snowy one!!

Up-Up-and Away

The Great Green-T's

Classes and more classes!!!

Charge!!!!

Real Concentration

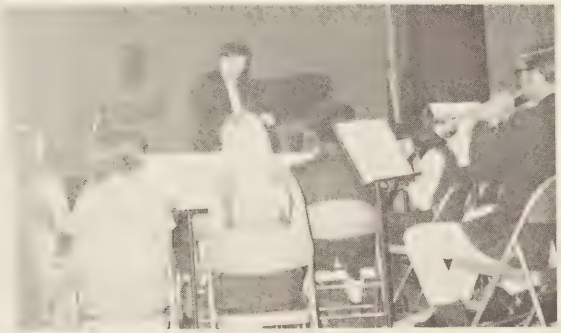

Y-Teen Initiation

Waiting for the next act.

Jan. 21—Feb. 19

AQUARIUS

A person born under the sign of aquarius is thought of as being friendly and cooperative. An aquarian has a very quick temper, but usually forgives and forgets very easily. An aquarian is pretty soft-hearted, especially when it comes to any hard luck story. He is always on the search for truth. An aquarian enjoys having liberal friends who will discuss changing ideas. One who is born under the sign of aquarius will find success in intellectual and artistic pursuits because of their sensitive nature and temperament. An acquarian's good judgment will bring profit in a material way as well as the respect of others.

Reaching for the stars . . .

Mrs. Epperly making assignments . . .

Practice makes perfect???

Everybody is way, way out . . .

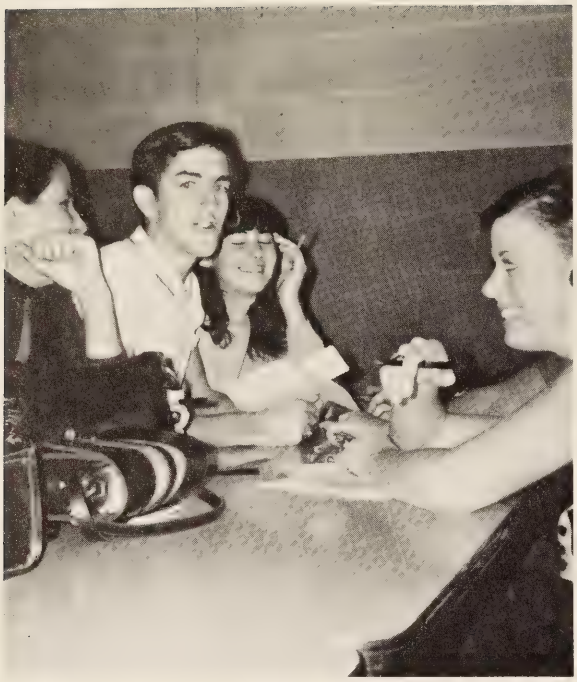

Seniors planning for cards

Y-Teens Meeting

Student explaining problems to teacher.

Activities at teacher's meeting

Mr. Miller is cook for teacher's work day.

Activities for teacher's meeting

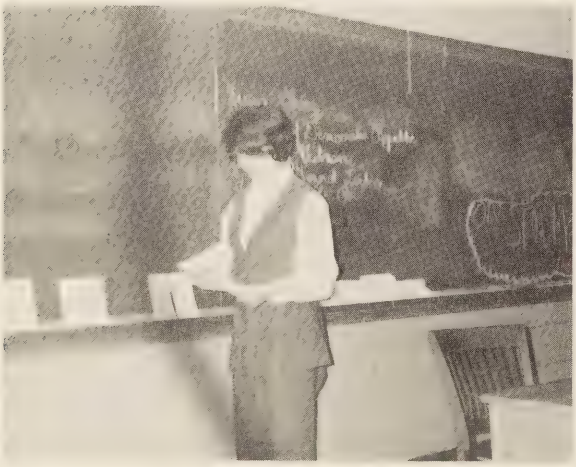

Rap Session

Our first day of snow

Club study

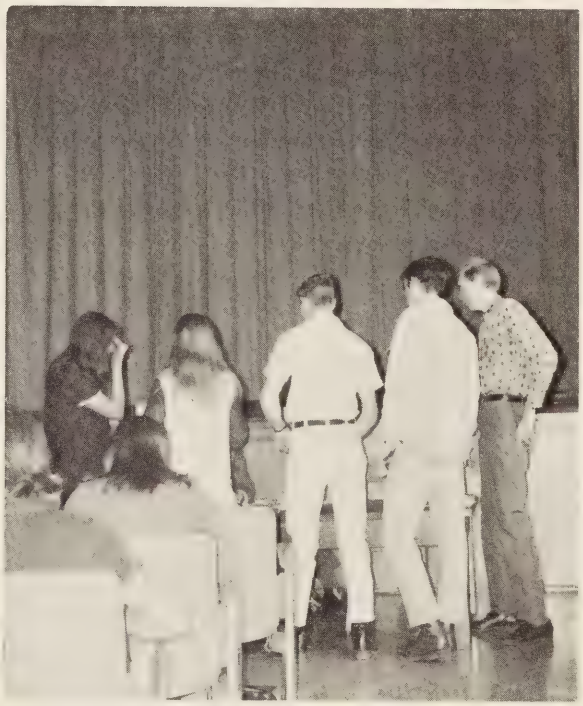

Juniors ordering class rings

GreenT's at all regional

Club Installation

Mr. Santolla demonstrating craft work for a class.

Up With People!!

Miss Higginbotham is willing to give help when needed.

Shoot two Bulldogs

Bulldogs on the go . . .

Oh! How Happy You Have Made Me!!

Miss THS

I did it!!

Are you ready?

Row 1: Rodney Howery, Roy Richmond, John Barnes, Mascot, Scott Rider, Craig Hearle, Eddie King, Jackie Adskin. **Row 2:** David Fox, Earskins Adskin, Pat Barret, Miller Asbury, Billy Mitchell, Dickie Henegar, Robert Massie, Steve Crouse, Jerry Duty. **Row 3:** Russell Bandy, Bill Harris, Mike Flanner, Tim Crabtree, Joe Wright, Harold Bland, Jerry Puckett, David Henegar, Danny Wright. **Row 4:** H. S. Caudill, Butch Wiley, Randy Henegar, Terry Dean, Edwin Purett, Wilbur Beavers, Bill Daily, Tim Alizter, Bobbie Angles.

T.H.S. Bulldogs "1971"

SCORES

Tazewell	18 . . . Princeton	12
Tazewell	14 . . . John Battle	6
Tazewell	12 . . . Big Creek	12
Tazewell	21 . . . Richlands	0
Tazewell	18 . . . Marion	0
Tazewell	6 . . . Gate City	20
Tazewell	24 . . . Bristol	6
Tazewell	12 . . . Abingdon	6
Tazewell	22 . . . Grundy	0

Mascot, Scott Rider

Up and Away

Chain of Fools

Did WE Win????

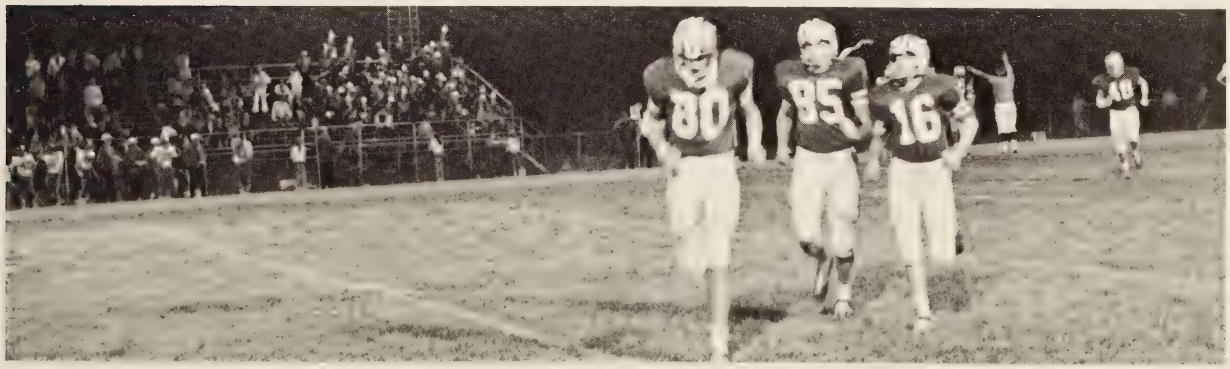

Capt. C. C. Brooks – Running back

H. S. Caudill – End

Senior Players

Butch Wiley – End

Joe Wright – Guard

Pat Barret – Guard

Bill Harris – Defensive back

Roy Richmond – Running back

Capt. C. C. Brooks, Mascot, Scott Rider, Coach Dave Rider.

Earskin Adskin – Tackle

Miller Asbury – Tackle

Randy Henegar – Outside Linebacker

Row 1: Mary Cox, Gloria Harrison, Vickie Lefler, Ellen Saunders, Sandy Smith, Connie Hurd. **Row 2:** Teresa Riddle, Jeanie White, Nancy Armstrong. **Row 3:** Ann St. Clair.

Varsity Cheerleaders

Gloria Harrison

Co-Captain
Nancy Armstrong

Captain
Ann St. Clair

Ellen Saunders

Teresa Riddle

Co-Captain
Jeanie White

Vickie Lefler

Mary Cox

Sandy Smith

Connie Hurd (Alternate)

Senior Players

Bill Harris, Captain

Butch Wiley

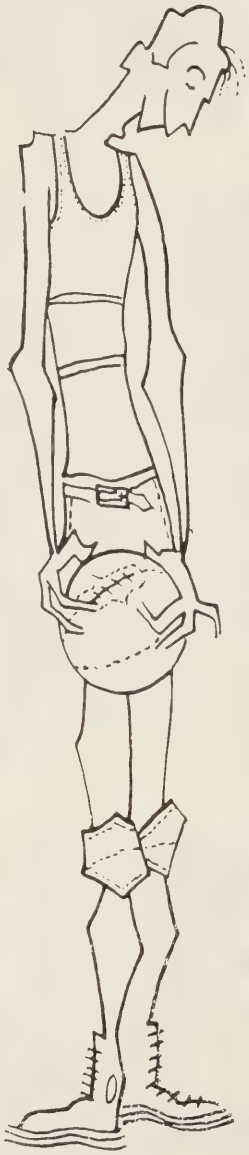

Leon O'Quinn

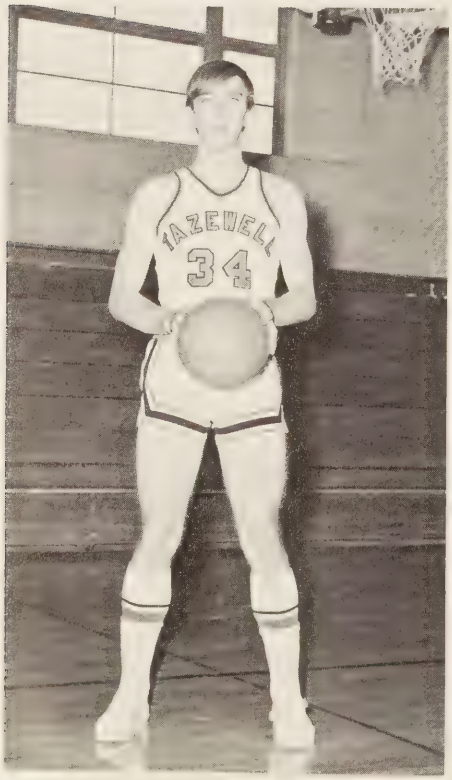

Kurt Pomrenke

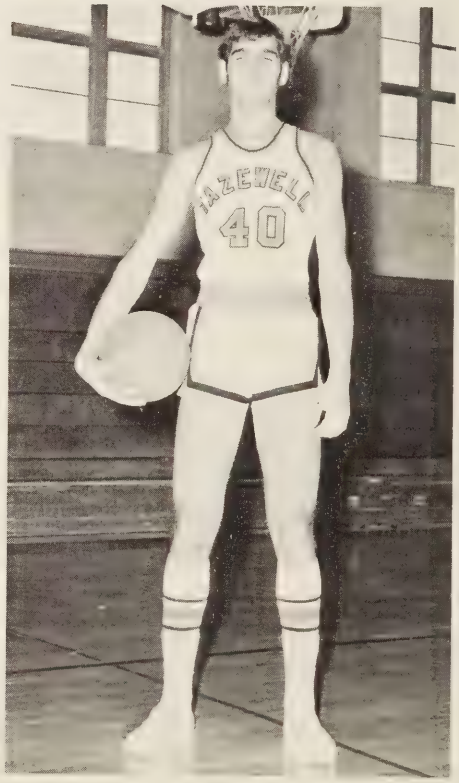

Coach Tiff Kiser, David Lambert, Robert Meade, Brad Harman, Kurt Pomrenke, Jim Hurt, Butch Wiley, Leon O'Quinn, Bill Harris, Craig Herald.

Prospects for 1970-71 Tazewell Basketball team did not look too bright with only two lettermen returning. The season was plagued with many handicaps: but all was not lost, for it was a rebuilding year for coach Kisers' Basketball team. Coach Tiff Kiser is an excellent coach, and his team has shown great determination and pride.

Much credit must be given to the whole team for a well produced season, Butch Wiley, Bill Harris, Leon O'Quinn, Kurt Pomrenkee, Robert Meade, J. R. Cover, Craig Herald, David Lambert, Brad Harman, and Jim Hurt made this season with an air of determination and self discipline. These fine players contributed much to bring the 1970-71 season to an exciting end.

Kneeling: Roger Reese – Captain, Donnie Lawson, David Fox. **Standing:** John Barnes, Danny Wright, Mike Flanner, Billy Bowling.

J.V. Basketball

On your mark . . .

Don't look now!

Row 1: Lynn Crabtree, Mary Horton, Poody VanDyke – Captain (Football). **Row 2:** Anita VanDyke, Rhoda Blackwell. **Row 3:** Debbie Jones, Sheree Deskins – Captain (Basketball), Betsy Armstrong, Mary Bowen Peery.

J.V. Cheerleaders

Pep rally!!!

Tazettes

Row 1: Sharon Childress; Lynn Rutherford – Lieutenant; Terri Johnson – Captain; Equilla Smith – Lieutenant. **Row 2:** Vickie Bennett – Sec.; Chris Yost; Elsie Gillespie; Rita Beavers. **Row 3:** Patti Bowles; Evelyn Howington; Detra French; Gwen Hamm. **Row 4:** Debi Gillespie; Judy Monk; Debbie Ryan; Martha Helmandollar. **Row 5:** Carolyn Fuller; Edna Rainey; and Patsy Bowling.

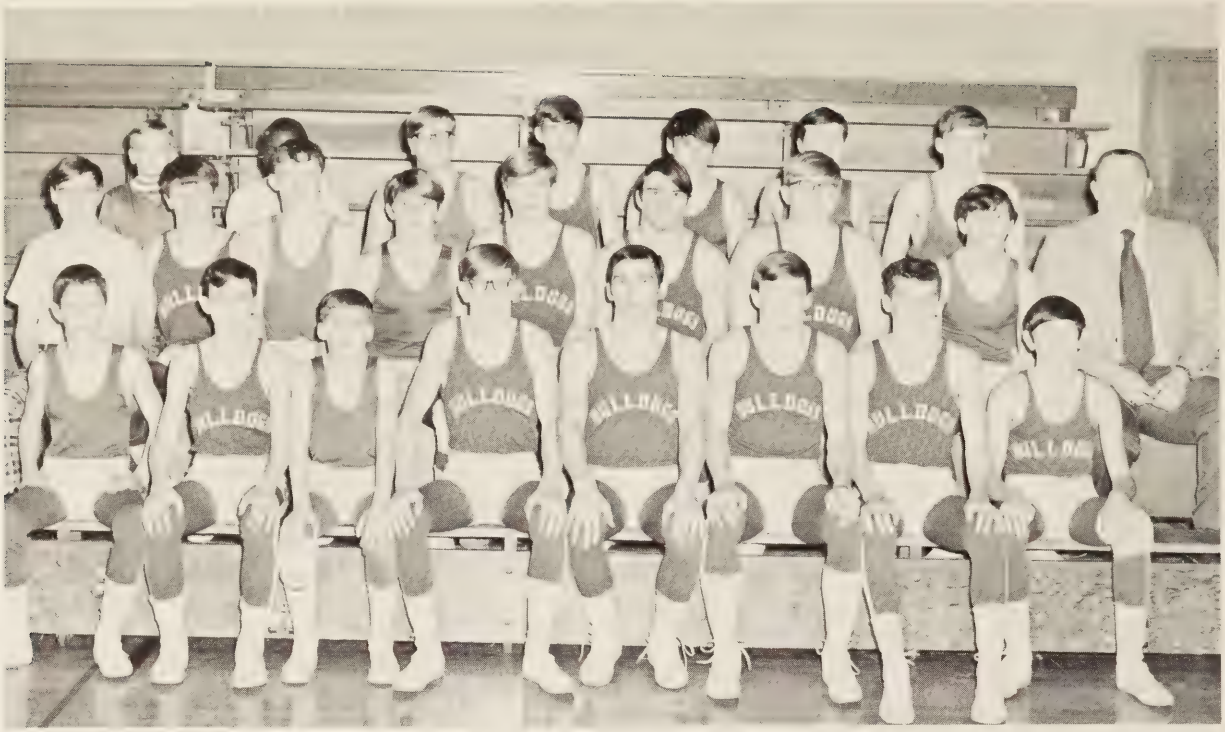

Row 1: Joe Sheets, Bobby Fletcher, Jimmy Lawson, Terry Thompson, Edwin Pruett, David Hurley, Bill Pruett, Eddie Roop. **Row 2:** Dwane Hall, Donnie MacAmis, Gary Thompson, Butch Necessary, Chuck Looney, Joe Wright, Dean Stillwell, Eddie White, Mr. Young, Coach. **Row 3:** Ray Rutherford, Gerald Richmond, Richard Street, Larry Bowman, Jerry Cockran, Garnett Sutherland.

I said to let go!

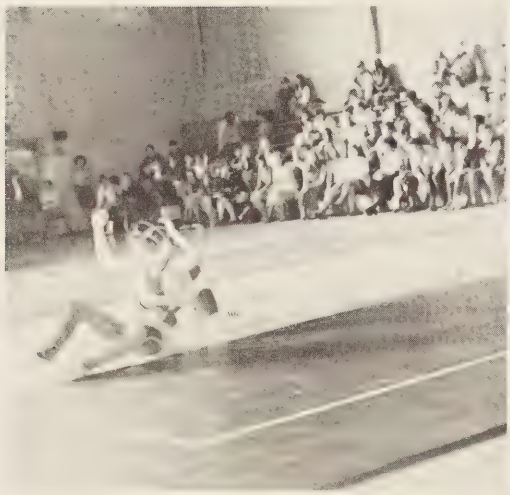

Just wait till I get up!

1970-71 Wrestling

Although winless in District competition, the Wrestling team did have its bright spots. Four grapplers placed in the Regional tournament: Jim Honaker and Edwin Pruett placed fourth; Mike Alford was third and David Hurley was crowned Regional Champion in the 145 pound weight class. Two of the four, qualified for the State tournament. Mike Alford and David Hurley represented Tazewell High in the State Competition held at Warrenton, Va. David made a strong showing by capturing fourth place in his weight class.

"All that is gold, does not glitter" and we are sure that with hard working underclassmen like: Jimmy Lawson, Joe Sheets, Eddie Roop, Bobby Fletcher, Butch Necessary, Terry Thompson, Billy Waddell, Gary Thompson, Bill Pruett, Don Harman, Jerry Cockran, Richard Street, Dean Stillwell and Stan Young added to the experience provided by next years Seniors: Eddie White, Jim Honaker, David Hurley, Edwin Pruett and Mike Alford; that the 1971-72 wrestling team will meet with success.

My back is killing me!!

David Hurley – Undefeated, Regional Champion, Edwin Pruett – Fourth in Regional, Joe Wright – Only Senior player.

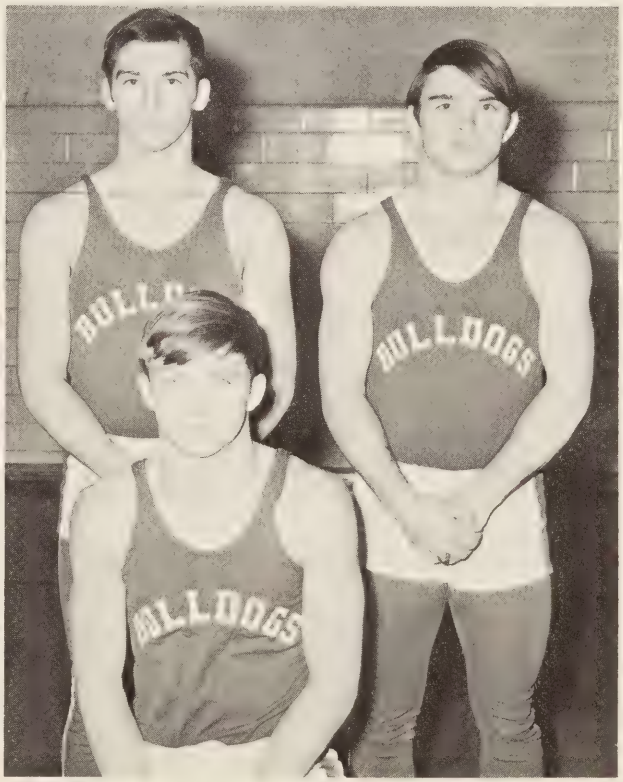

Row 1: Mary Kulchar, Cindy Monk, Valerie Wyatt, Bobby Fletcher, Susan Kinder, Chiquitia Richmond, Margie Harris, Pete Morrison, Debbie Wilson, Rose Brewster, Dainta Christian. **Row 2:** Mike Beavers, Jim Ed Peery, Chester Robinson, Donna Lambert, Randy Barlow, Jay Ziegler, Terry Mullins, Susan Horton, Chuck Looney, Jimmy Lawson, Bill Horton, James Holt, Sandy Wilson, Jessie McDonald, Jimmy Bundy, Mary Edwards. **Row 3:** Debbie Surber, Eddie Neel, Alonzo Winfrey, Gwen Viney, Pat Hughes, James Cecil, David Whittaker, Robert Alford, Pete Jupina, Band Director, Mr. Horton.

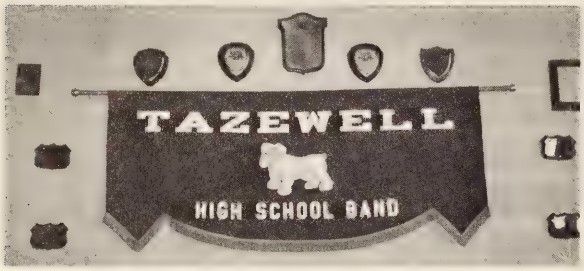

Band Officers
Pete Morrison – Pres., Bill Horton – V.P., Kathy Harman – Sec. and Treas.

All Regional Members
James Holt – Trumpet; Mary Edwards – French Horn; Pete Jupina – Baritone.

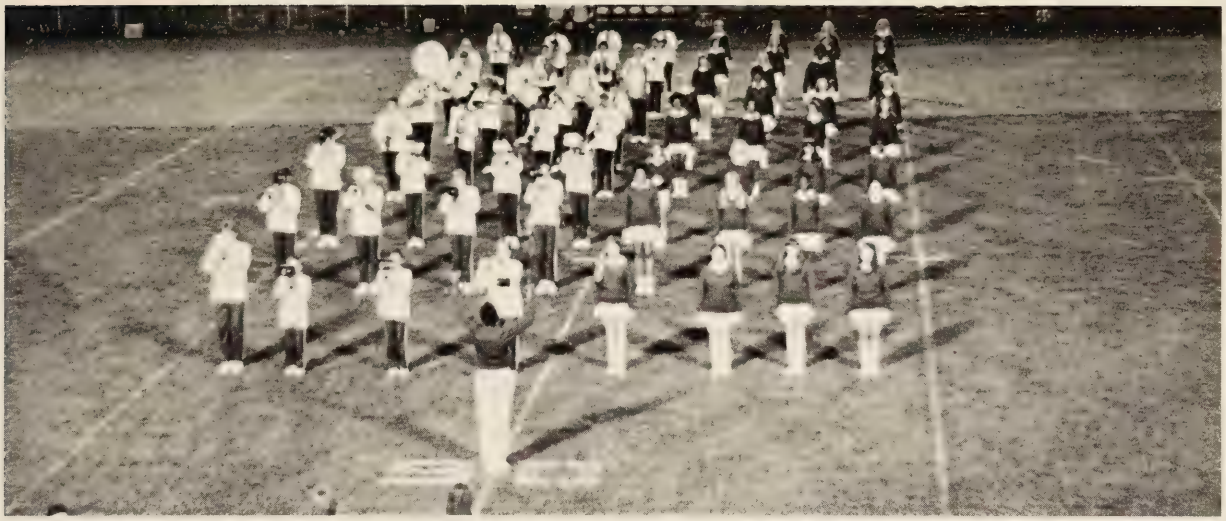

The Tazewell High School Band at half time.

Susan Kinder, Kathy Harman, Mary Edwards, Sandy Wilson and Chiquitia Richmond.

Pete Morrison –
Drum Major

The many band Students will be wearing new uniforms this coming season.

We Appreciate Our Cooks

Mrs. Neel and Mrs. Necessary.

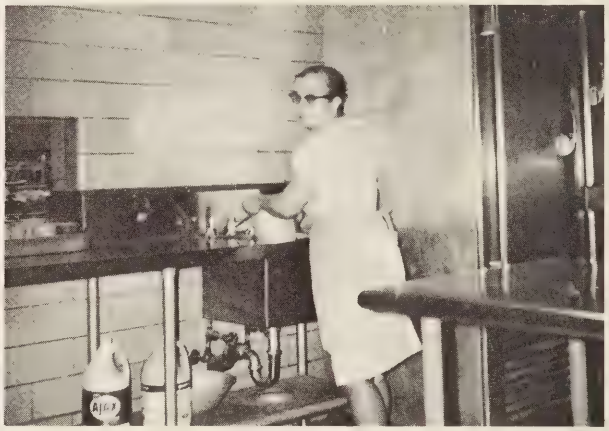

Mrs. Bowman

Everybody dig in!

Don't forget to say cheese!

The new custodian, Bobby Smith.

And Our Custodians

This year the cafeteria staff and Tazewell High School felt it a pleasure to have a new head cook, Mrs. Santolla.

The cafeteria staff of T.H.S. includes Mrs. Thelma Asbury, Mrs. Eliza Proffit, Mrs. Nelvia Neel, Mrs. Ruby Necessary, Mrs. Geneva Bowman, and Mrs. Gladis Lambert. These women help to make our school a very enjoyable one with their hard work and marvelous personalities; and OH YES!!! their good cooking.

Another very important staff at T.H.S. is the Custodial Staff which include Jack Davis, Grat Wimmer, and their new helper Bobby Smith.

Tazewell High School has the reputation for being the cleanest and neatest school in Tazewell County, this is due to the work of the custodians.

We are very proud of our cooks and of our custodians, and we hope they know how much we appreciate them.

Our custodian who always has the broom in his hand, Mr. Jack Davis.

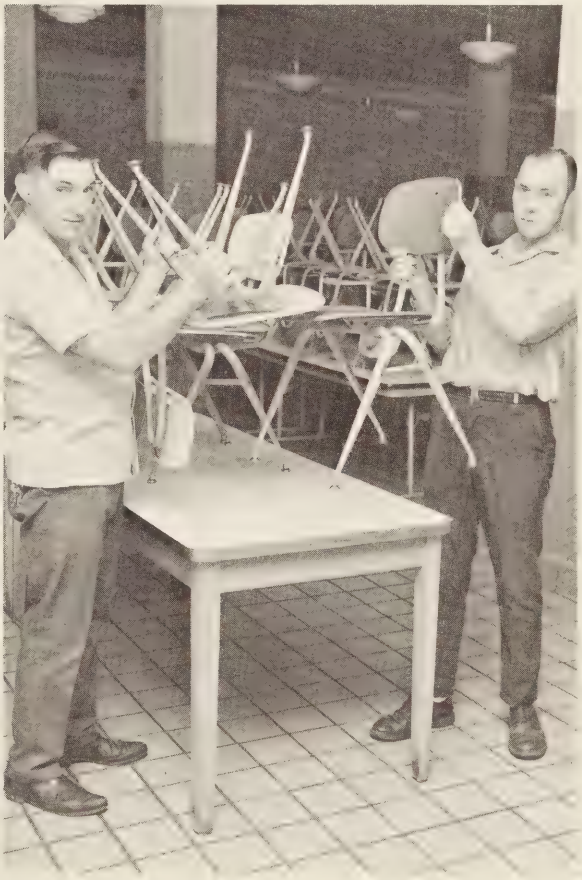

Our other custodian, Mr. Grat Wimmer offers you his polite smile along with his help.

Bill Harris, John Collier, Tim Altizer, Jerry Puckett.

Track

We are proud to have Buddy Young as the Coach of the 1970-71 track team.

We hope he and his boys will have a successful season.

Coaches

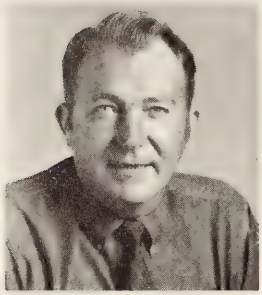

Tiff Kiser

Dave Rider

Ronald Wall

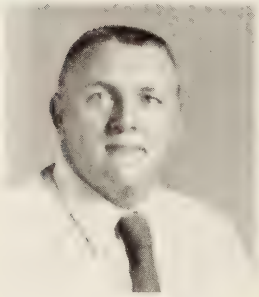

Buddy Young

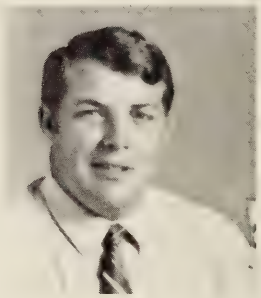

Ritchie Rhodes

The Tazewell High School Athletic Department for the year 1970-1971 is headed by Dave Rider. Coach Rider also doubles as head coach of the football squad. Working with him is the fearsome four, Ronald Wall, Ritchie Rhodes, Buddy Young, and Tiff Kiser.

These men work long, hard hours for the school and we wish to thank them for all the things they have done for the Athletic program.

Directory

Faculty 66

Classes
- Seniors 72
- Juniors 94
- Sophomores 106
- Freshmen 114

Clubs 122

Mr. Ellis Fields

To Mr. Ellis Fields, our principal, we would like to express our appreciation and gratitude. We realize your job is a very difficult one and yet very rewarding. To YOU we wish the best.

Mrs. Peggy Lawson

Words cannot express the student's feelings toward Peggy. "Tardy slip, please, sell me a pencil, where's Mr. Field? Is Mr. Brewster in his office?" These are just a few of the many, many questions Peggy is asked everyday. To YOU we say a BIG THANK YOU and We think "YOU'RE GREAT."

Mr. James Brewster

What can we say to Mr. Brewster except thanks for the "Guiding Hand" that led us through another year. Thank you for making possible the five million schedule changes during the month of September. Ha! Ha! You were always ready and willing to listen to our problems no matter how large or small. To YOU, also we wish the very best.

County Administrators

FACULTY

Mr. Harold Bandy
B.S.–Concord
Physical Ed.

Mrs. Harriet Beavers
Bluefield State
Business

Mrs. Lou Billips
B.S.–Radford Coll.
Business

Mrs. Mary Bricker
A.B.–Queens Coll.
Guidance

Mrs. Joyce Buchanan
B.S.–Concord
Biology, Chemistry

Mr. J. P. Buchanan
B.S.–VPI
Agriculture

Mr. William Bundy
B.S.–Hampton-Sydney
Mathematics

Mrs. Nancy Chambers
Westhampton College
Latin

Mr. Everett Cromer
B.A.–Marshall Univ.
Science

Mrs. Connie Cyphers
B.S.–Radford Coll.
Spanish

Mrs. Iva Dean
B.A.–Concord Coll.
English, Composition

Mrs. Emmy Dennison
B.S.–Bluefield Coll.
Government

OF 1971

Mr. Howard Elswick
B.F.A.–Chicago Art Institute, Art

Mrs. Kathy Epperly
B.S.–Concord Coll.
English

Mr. Steve Epperly
B.A.–Concord Coll.
History

Mrs. Billie Fisher
B.S.–M. Washington
Physical Ed.

Mrs. Polly Hagy
B.S.–Radford Coll.
Guidance

Mr. Ralph Hale
B.S.–Bluefield Col.
English

Mrs. Velma Hankla
B.M.–Va. Intermont
Music

Mrs. Lillian Harman
B.S.–Longwood
Physical Ed.

Miss M. Higginbotham
A.B.–Concord Coll.
English

Miss Gerri Hill
B.S.–Concord-M. Ed.
Home Economics

Mr. Ronald Horton
A.B.–Marshall
Band

Mrs. Madeline Hurt
B.S.–Concord Coll.
English, Biology

T. H. S.

Mr. Waren Hutchinson
B.S.–Concord Coll.
Math, History

Mrs. Marie Keenan
B.S.–Lincoln Memorial
Business

Mr. Charles Kiser
B.A.–Emory & Henry
Math

Mrs. Beatrice Leist
B.S.–Missouri State
Music, Choir

Miss Mary Lewis
B.A.–Radford Coll.
Social Studies

Mr. William Lowe
B.S.–E. Tenn. State
Science

Mrs. Connie Mandevile
B.A.–Emory & Henry
Chemistry, Science

Mrs. Betty Mattox
Bluefield Business
Study Hall

Mrs. Martha McDonald
B.S.–Radford Coll.
Home Economics

Mr. Robert Miller
B.A.–Emory & Henry
Driver Education

Mrs. DeMarcy Payne
B.S.–W. Va. Univ.
Social Studies

Mr. David Rider
B.S.–W. Va. Univ.
Phys. Ed.–Coach

FACULTY

Miss Linda Roach
B.S.–Radford Coll.
English & Journalism

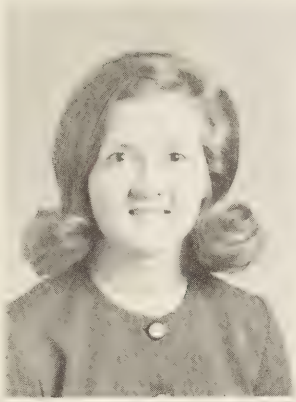

Mr. Ritchie Rhodes
B.S.–W. Va. Univ.
Biology

Mr. Gus Santolla
B.S.–VPI
Agriculture

Mrs. Frances Simpson
B.S.–Concord Coll.
Social Studies

Mrs. Eleanor Smith
B.S.–W. Va. Univ.
English, Spanish

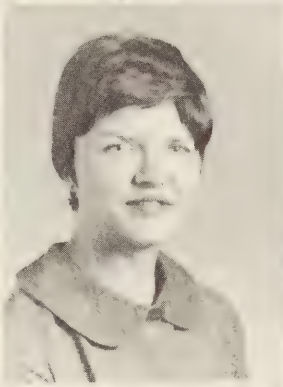

Miss Rose Thornton
B.S.–Concord Coll.
Mathematics

Miss Cheryl Verano
A.B.–Marshall Univ.
English

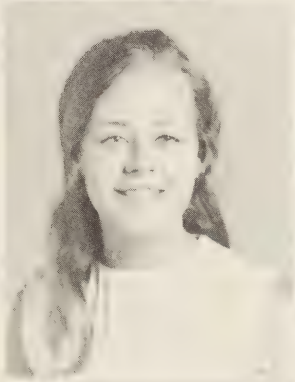

Mrs. Jean Walk
B.S.–Bluefield State
Business

Mr. Ronald Wall
B.S.–W. Va. Univ.
Distributive Ed.

Miss Nancy Ward
A.B.–William & Mary
Librarian

Mr. Buddy Young
B.A.–Emory & Henry
History

SPONSOR – Mrs. Marie Keenan

MOTTO– Today we follow tomorrow we lead.

CLASS COLORS– Blue and White.

CLASS FLOWER– White Carnation tiped in Blue.

SPONSOR– Mrs. Jean Walk

SENIOR CLASS OF '71'

At last we have reached the final step of the ladder————————SENIORS. For three years we have worked to obtain this goal. We elected Earskin Adkins as President, Larry Mustard as Vice President, with Melissa Duncan as Secretary, and Patty Gail Templeton as Treasurer. We cheered the BULLDOGS of T.H.S. to victory and chose Donna Lambert for homecoming queen, with Melissa Duncan and Susan Stone to represent the class of '71'. Also, we chose Kay Brown for Snow Queen. Yes, the SENIOR year marked a turning point in the lives of those who were entering their final year as high school students. The seemingly distant ceremony of graduation will come all too soon; but, come it will and all of us SENIORS no doubt will breathe a great sigh of relief when it is all over.

Most of us **SENIORS** will be facing the reality of life. We will never forget our high school days, but we look toward the future and the realization of our 'DREAM'.

Pres. Earskin Adkins, V. Pres. Larry Mustard, Sec. Melissa Duncan, Treas. Patty Gail Templeton.

Earskin Adkins
Debbie Altizer
Sandra Altizer

Jackie Anderson
Debbie Armentrout
Sally Armentrout

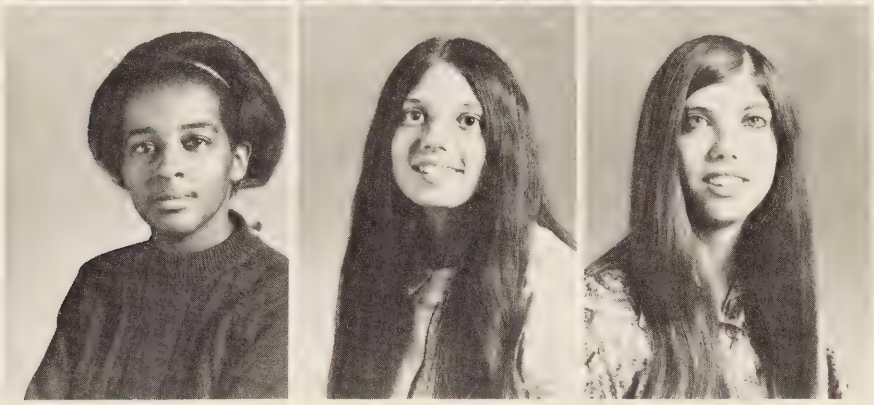

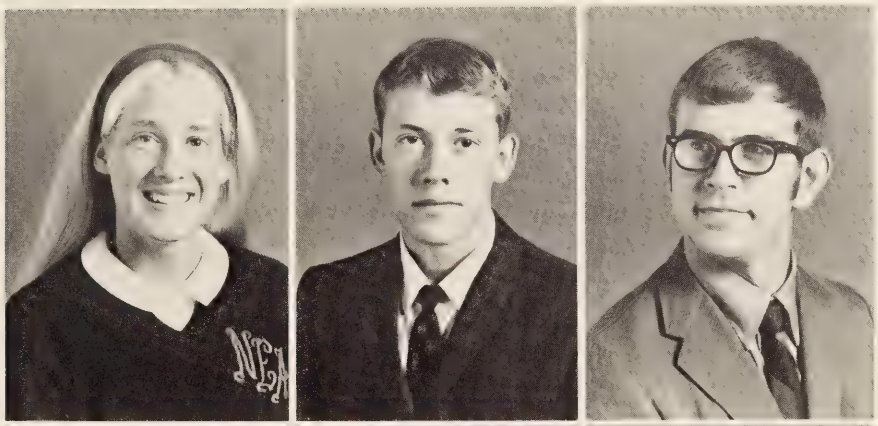

Nancy Armstrong
George Asbury
Miller Asbury

Rosia Baker
Dolly Baldwin
Russell Bandy

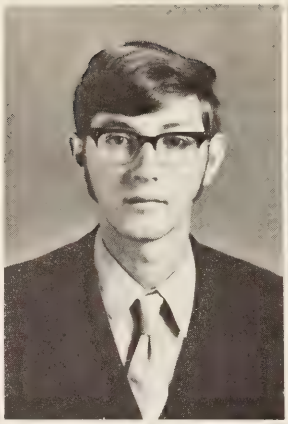

Pat Barrett

Philip Bertok

Debbie Billips

Curtis Bland

Brenda Boatright

Gilda Booth

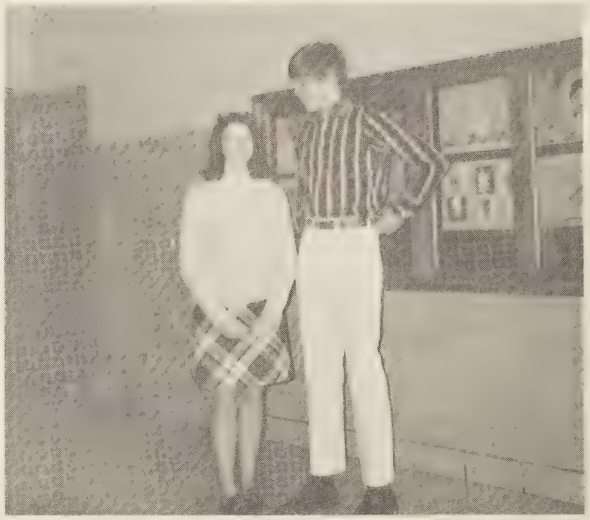

BEST PERSONALITY
Connie Riley and Butch Wiley

Randy Boothe

James Bostic

Debby Bowman

Jane Brewster
Judith Brewster
Doug Britten

Charles Brooks
Kaye Brown
Dean Burkett

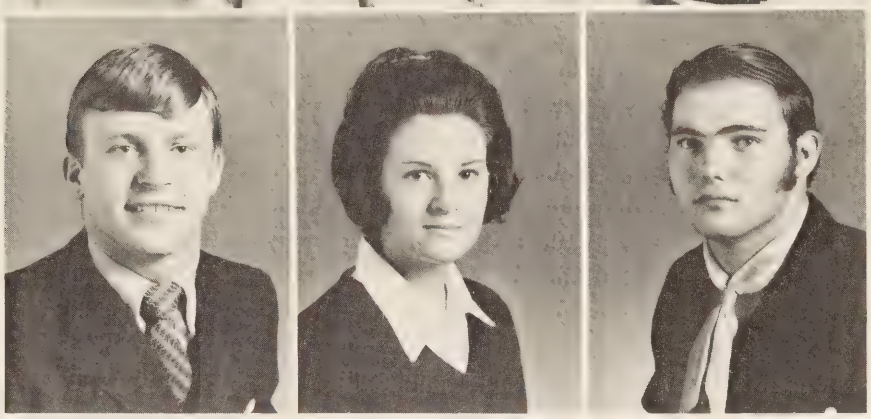

Joy Burress
Edith Canary
Myra Cassell

Sandy Cecil
Vernon Cecil
Linda Childress

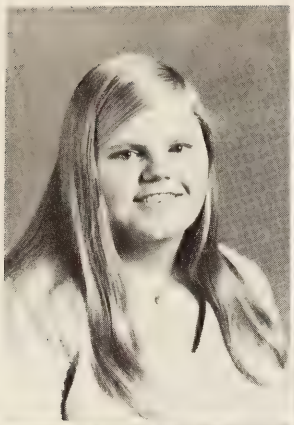

Dainta Christian

Teresa Clemons

Cathy Cline

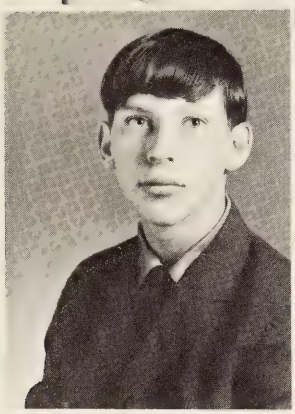

Gary Cole

Cheryl Conn

Mary Cox

MOST POPULAR
H. S. Caudill and Jeanie White

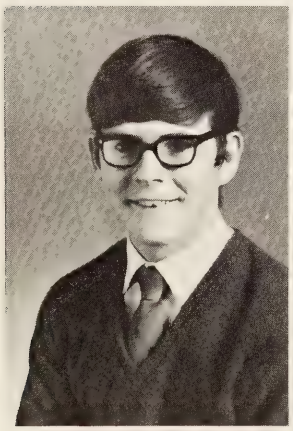

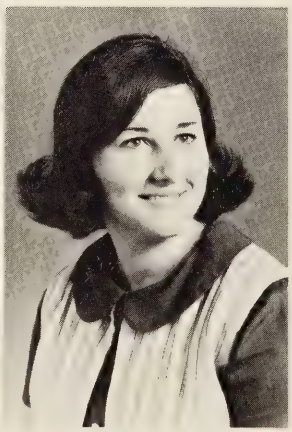

Timmy Crabtree

Linda Crawford

Diane Crouse

Sandra Crouse
Don Dean
Diane Dennison

Jimmy Deskins
Connie Dickenson
Danny Dorton

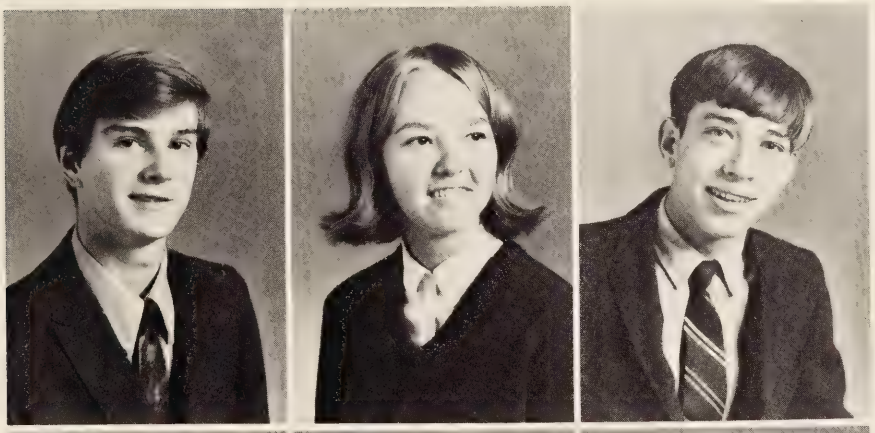

Larry Dunaway
Melissa Duncan
Jerry Duty

Mary Eastridge
Mary Edwards
Brenda Elswick

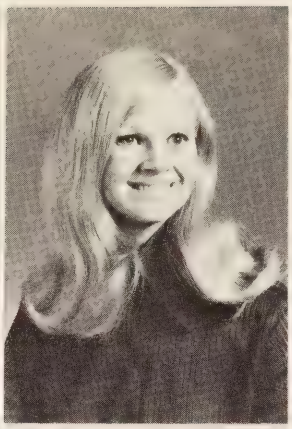
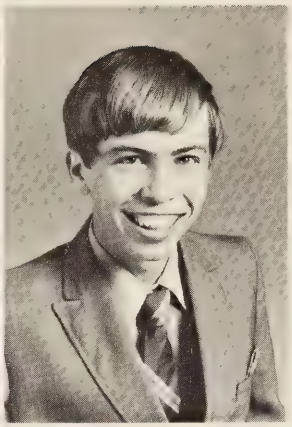

John Estep

Donna Farmer

Ricky French

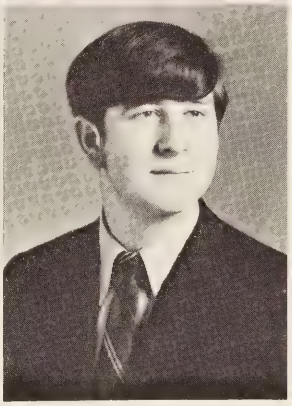

Nick Fazio

Ronnie Gibson

Joan Gilbert

MOST SCHOOL SPIRITED
C. C. Brooks and Nancy Armstrong

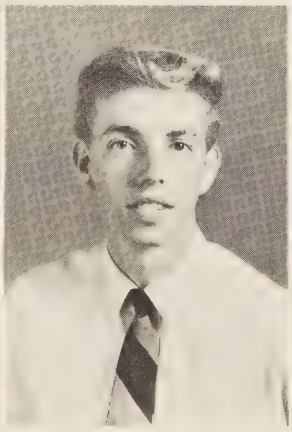
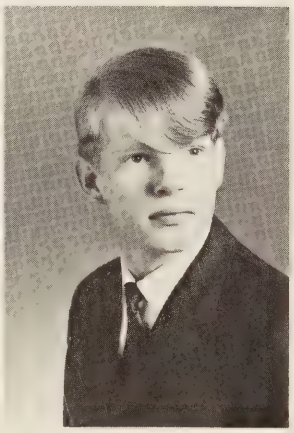

William Glover

Kenneth Godsey

Gordon Grace

Shirley Graham
Johnny Griffin
Alice Gullian

Sharon Guy
William Hall
Jerry Hancock

Debbie Harman
Kim Harman
Tommy Harman

Bill Harris
Charlotte Hayes
Linda Hayes

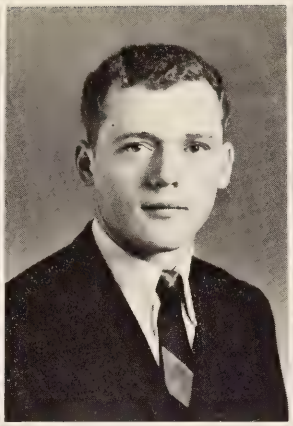

Charles Heldreth
Randy Henagar
Debbie Herald

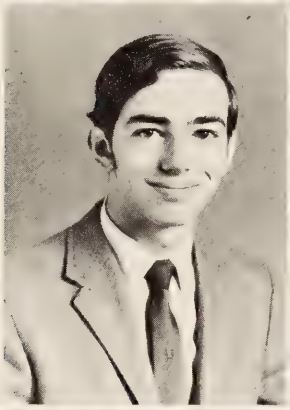

James Holt
Patricia Horton

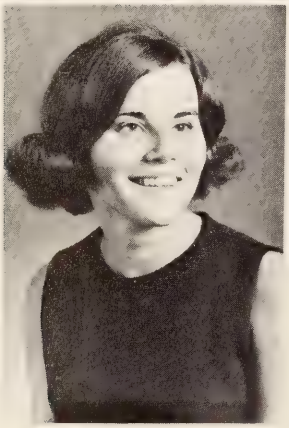

Ruth Howery

MOST TALKATIVE
Darrell Thompson and Diane Dennison

Virginia Howery
Sam Howington
Pat Hudson

Billy Hunter
Bobby Hunter
Barbara Hurst

Kenny Irvin
David Jewell
Randall Johnson

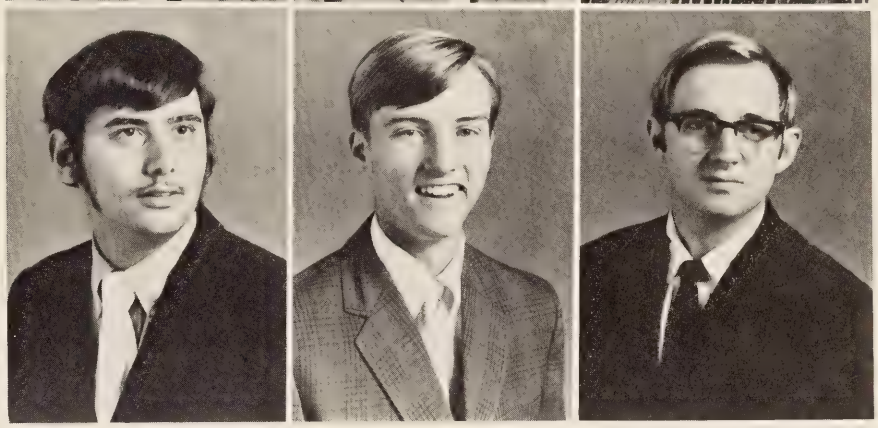

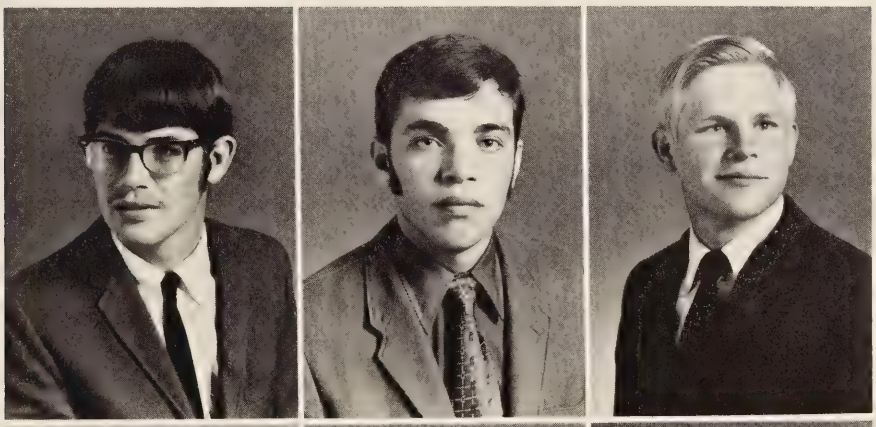

David Jones
Larry Jones
Pete Jupina

Linda Keene
Dorothy Keith
Jack Kimberlin

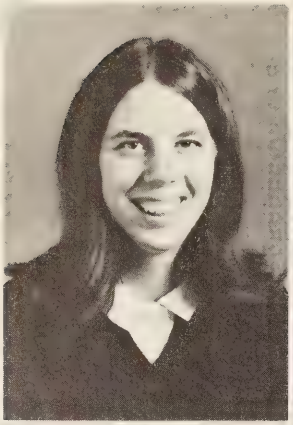
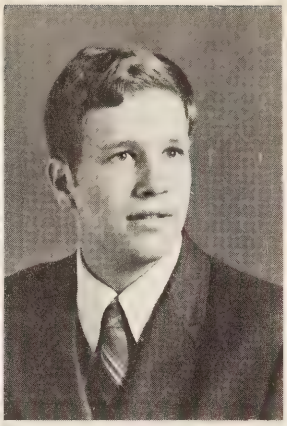

Parricia Kinser

John Kiser

Margaret Kulchar

Debbie Lafferty

Barbara Lambert

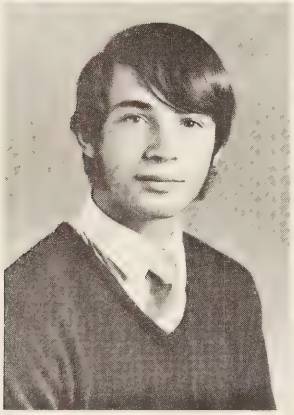

Danny Lambert

BEST LOOKING
Joe White and Kaye Brown

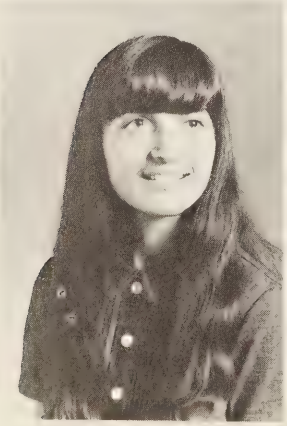

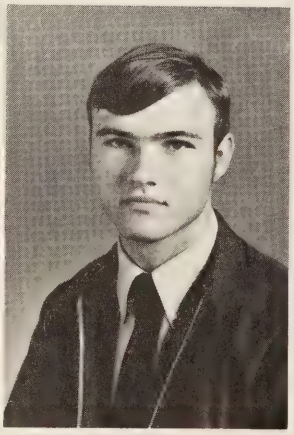

Donna Lambert

Patty Large

Herby Leffel

Neva Leffel
Diana Lester
Mike Lindsey

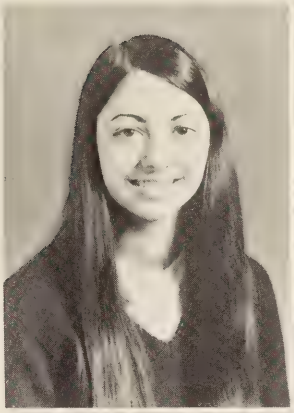

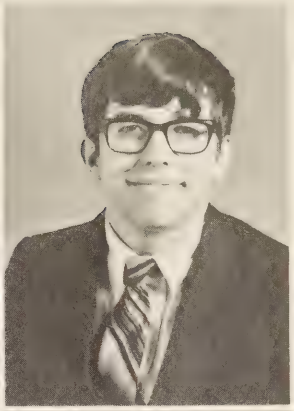

Deborah Linkous
George Linkous
Gloria Little

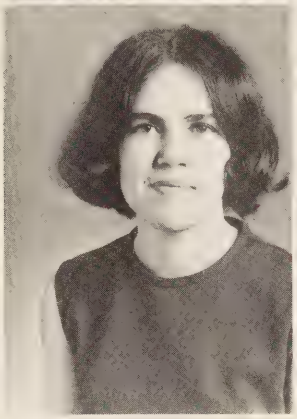

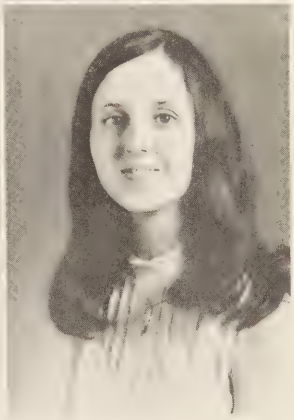

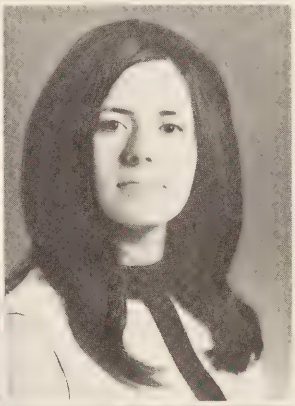

Beulah Lowe
Frankie Lowman
Charlotte Maggard

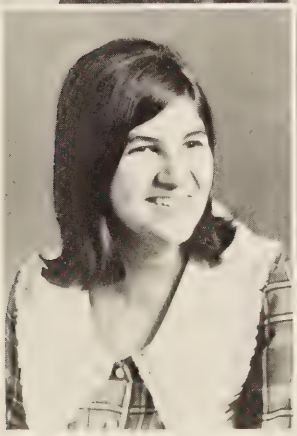
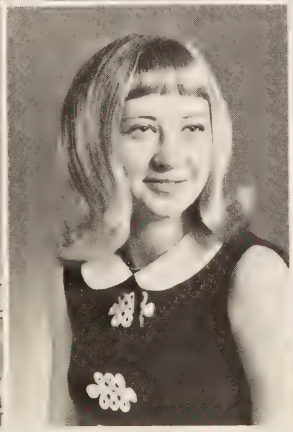

Virginia Maloyed
Betty Marrs
Lonnie Matney

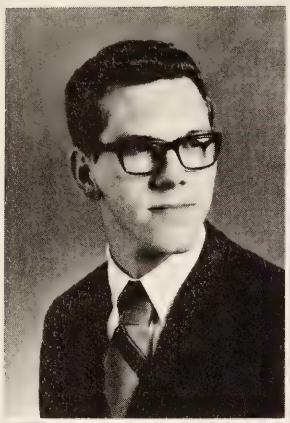

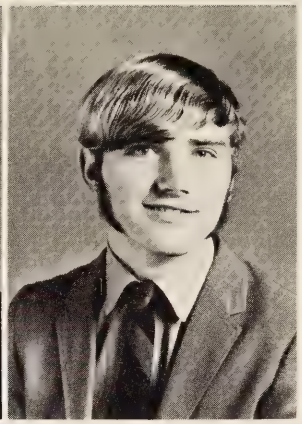

Kenny Maxfield

Marilyn McBride

Freddie McReynolds

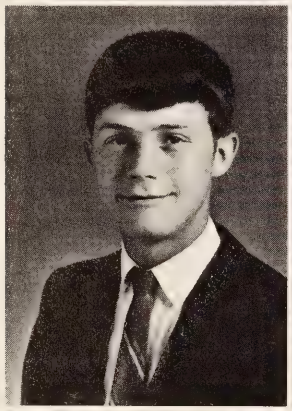
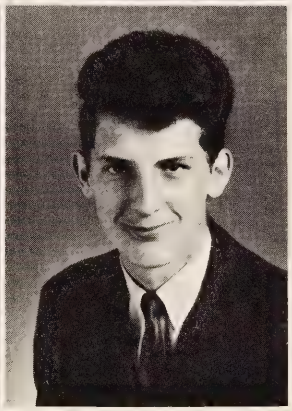

Donald Meade

Charlie Mitchell

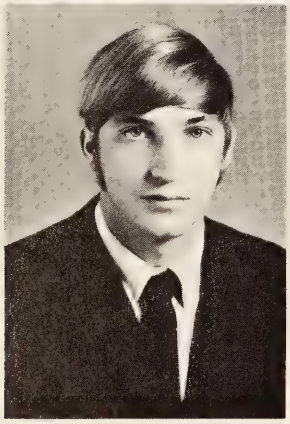

Jackie Monk

MOST LIKELY TO SUCCEED
Sally Armentrout and Kurt Pomrenke

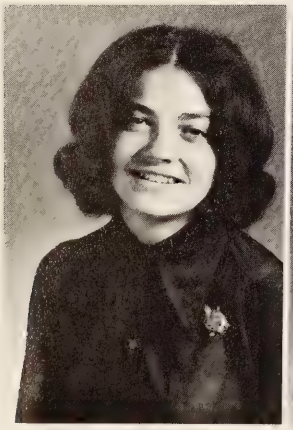
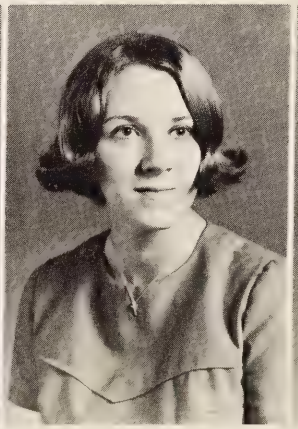

Jane Monk

Patty Monk

Nancy Moss

Pauline Mula
Betty Mullins
William Mullins

Mike Murray
Arden Jane Mustard
Larry Mustard

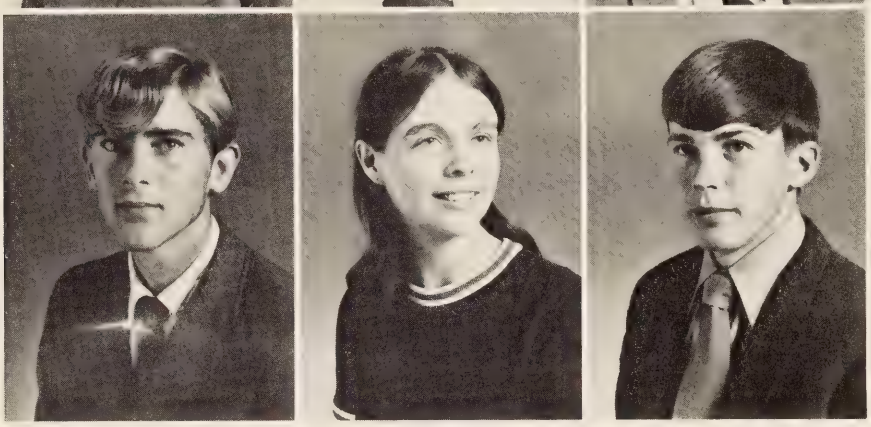

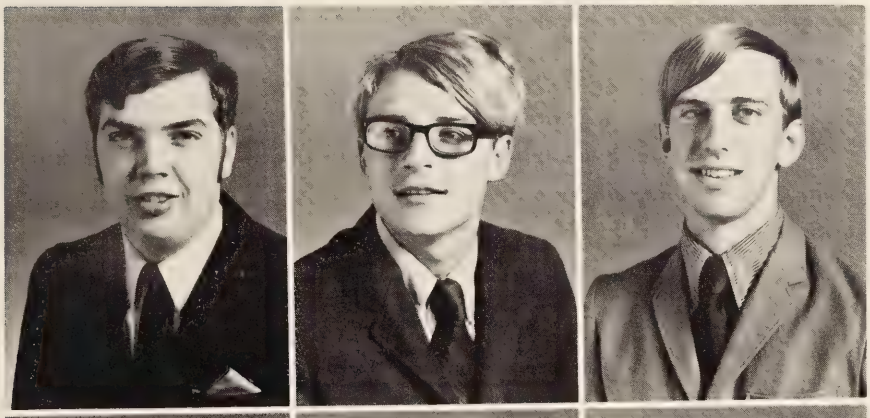

Danny Neel
Joe O'Quinn
Leon O'Quinn

Dawl Pauley
Paul Peak
Kurt Pomrenka

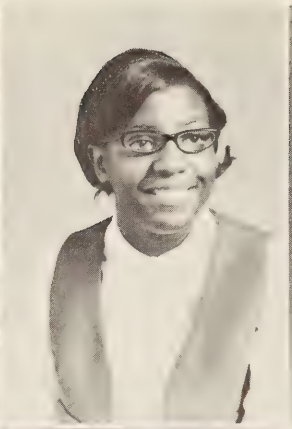

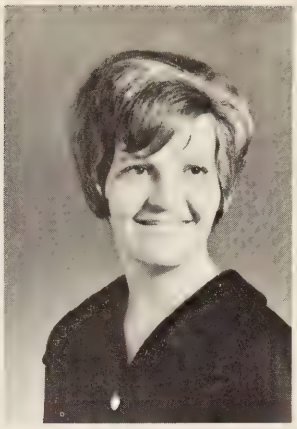

Mike Powers

Christian Pridgen

Pat Pruett

Danny Puckett

Ronnie Puckett

Sara Puckett

FRIENDLIEST
Susan Stone and Larry Mustard

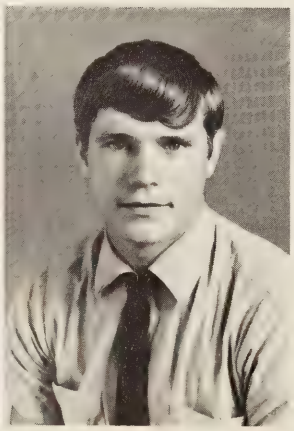

Sidney Puckett

John Quesenberry

David Rasnick

Larry Rasnake
Mike Reese
Ivey Reed

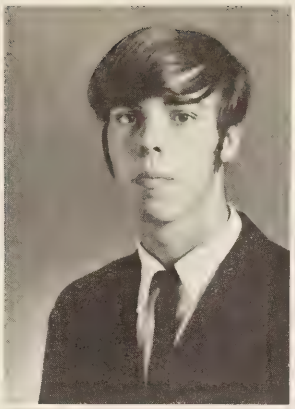

Nancy Reynolds
Kenny Richardson
Larry Richardson

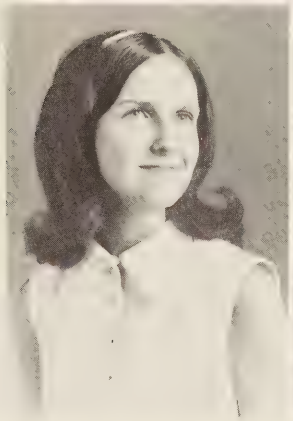
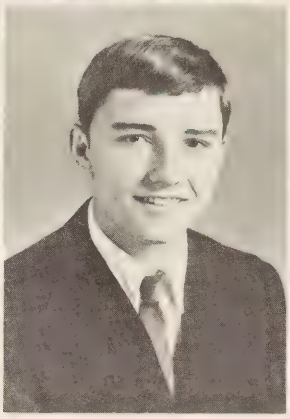
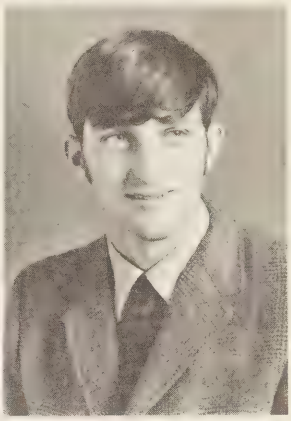

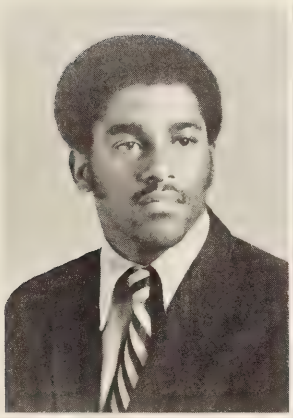
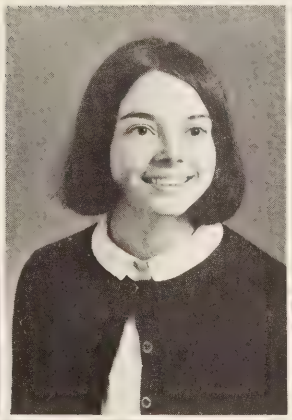
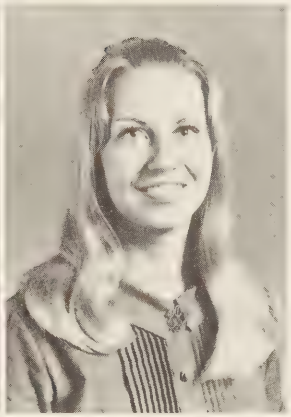

Roy Richmond
Connie Riley
Barbara Roberts

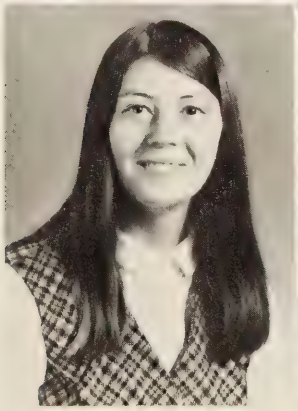
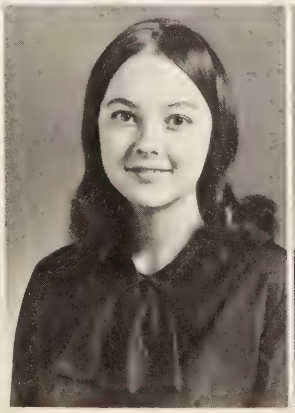

Loretta Roberts
Melissa Rose
Douglas Saunders

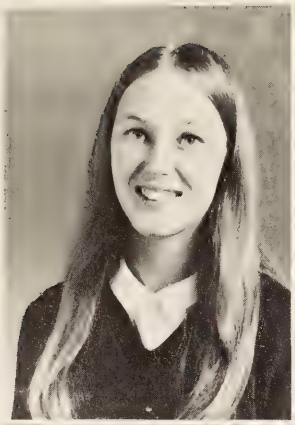

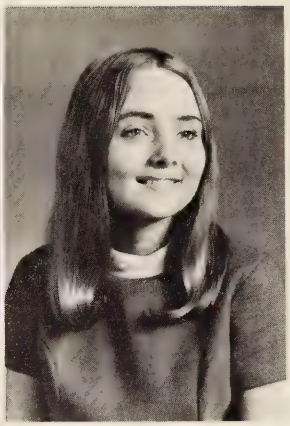

Ellen Saunders

Linda Sayers

Katherine Sheets

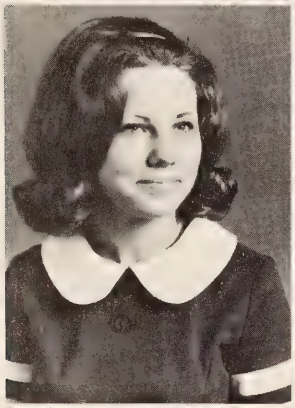
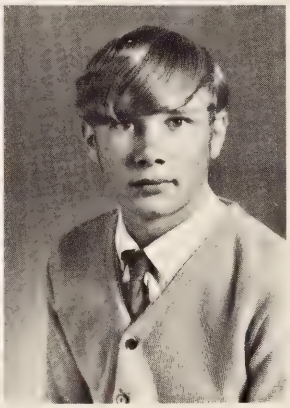

Myrtle Sheets

Donnie Shepard

Donna Short

MOST STUDIOUS
James Holt and Sara Puckett

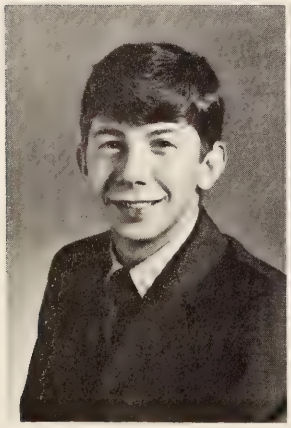
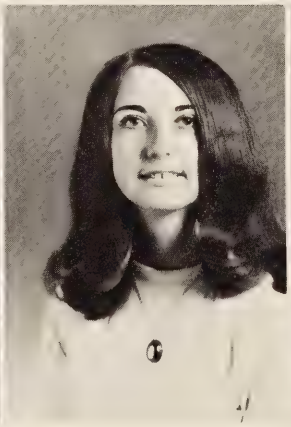
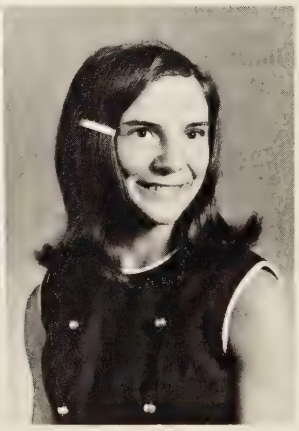

Joe Shrader

Sharon Shrader

Linda Smith

Linkous Smith
Tommy Smith
Johnny Sparks

Raymond Sparks
Ann St. Clair
Cheryl Stockton

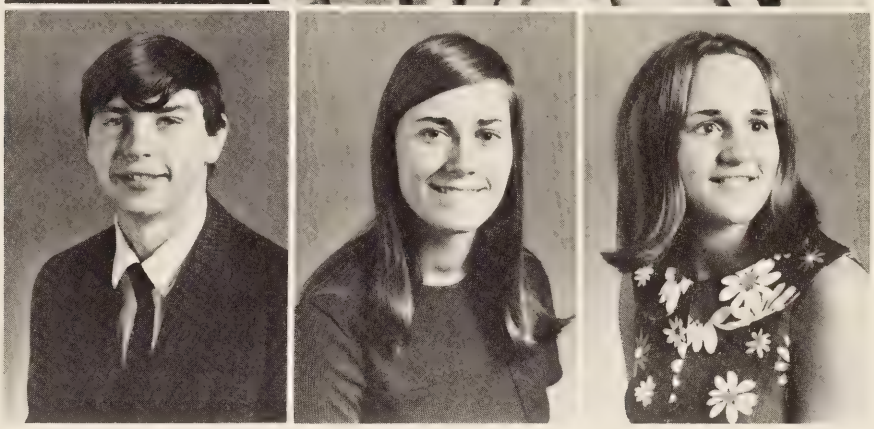

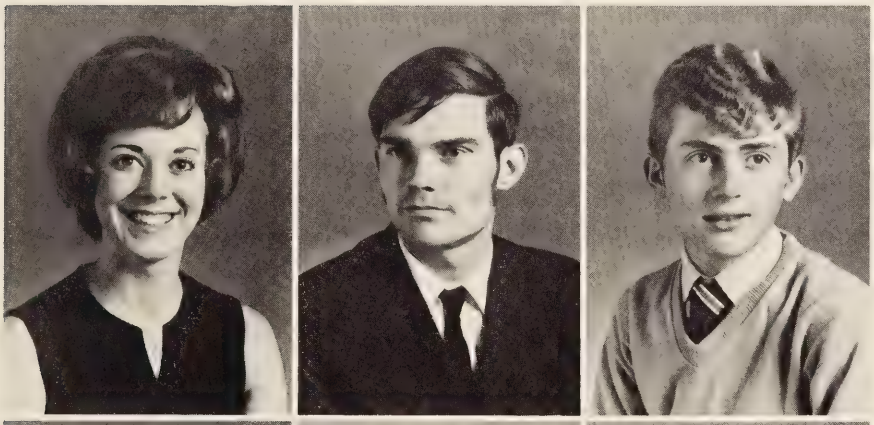

Susan Stone
Mike Taylor
Wayne Taylor

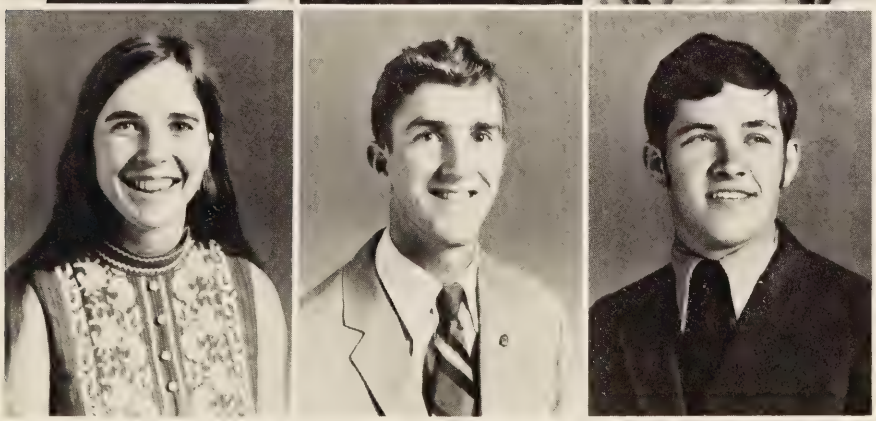

Patty Templeton
Darrell Thompson
Keith Thompson

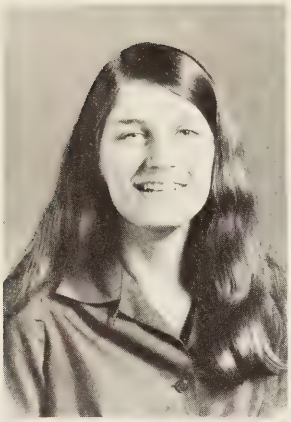
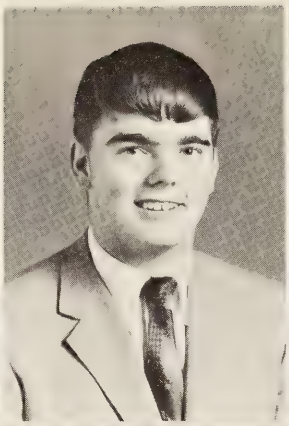
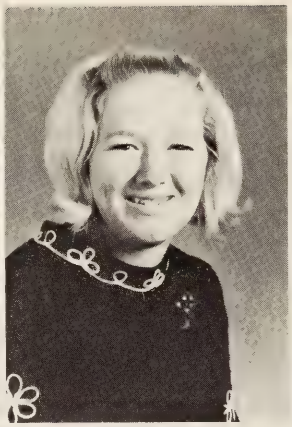

Mary Thompson

Al Torrence

Barbara Tracey

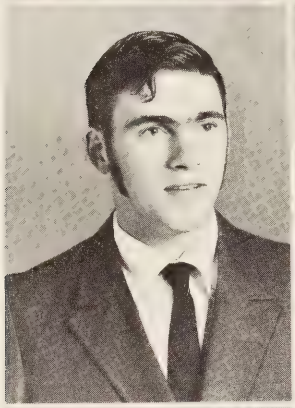
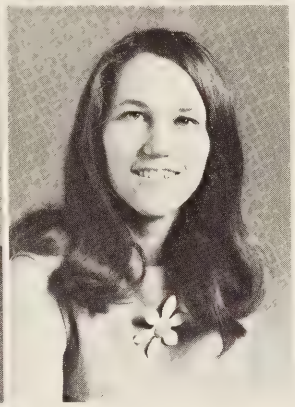

Joseph Vanhoozer

Mary Vassar

Mary Ruth Vanhoozer

MOST TALENTED
Kenny Irvin and Patty Large

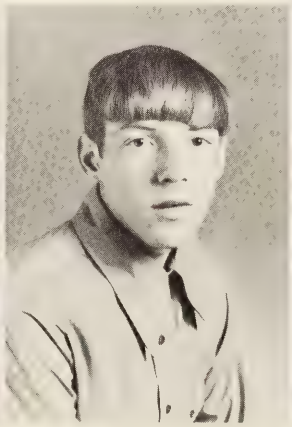

Rita Waldron

Mike Walker

Patsy Walker

Carol Wallbrinck
Kathy Wilson
Roger Winningham

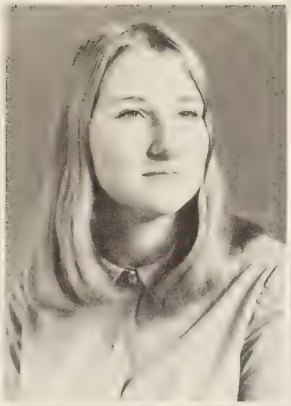
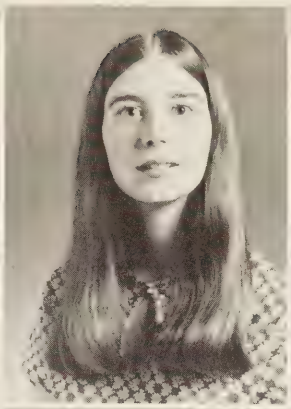

Butch Wiley
Nancy Whitt
Leanna Whitt

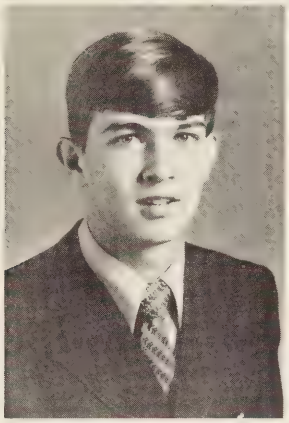
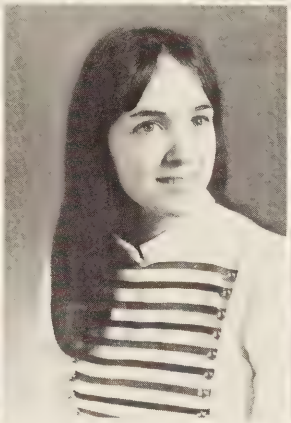
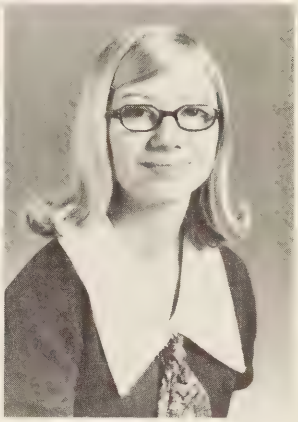

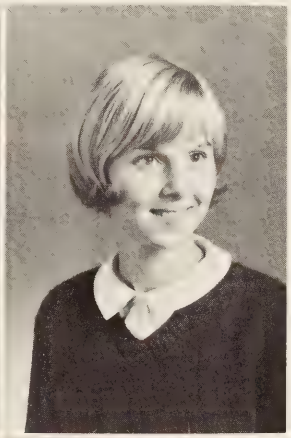

Jimmy Whitt
Joe White
Jeanie White

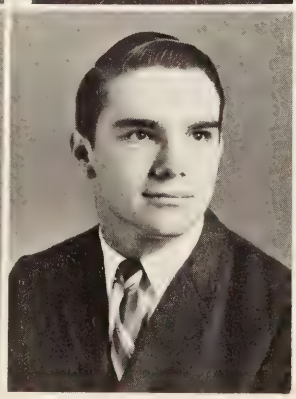

Ritchie Wood
Donna Wright
Joe Wright

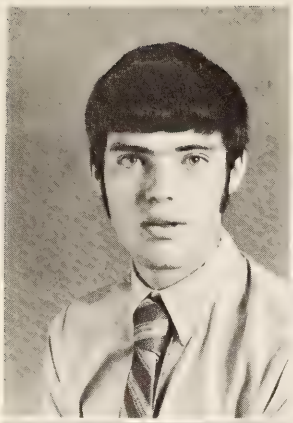

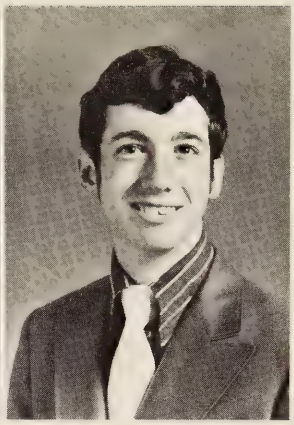

Bill Vance

Norma Wright

Steve Yatew

Tommy Ziats

Sidney Puckett, a busy Annual Staff member.

FLIRTIEST
Paula Mula and Jimmy Deskins

Always willing to share her talents, Nancy Moss has entertained at class meetings, clubs and other organizations.

WITTIEST
Johnny Griffith and Kim Harman

MOST COURTEOUS
William Hall and Gloria Little

Playing

Planning

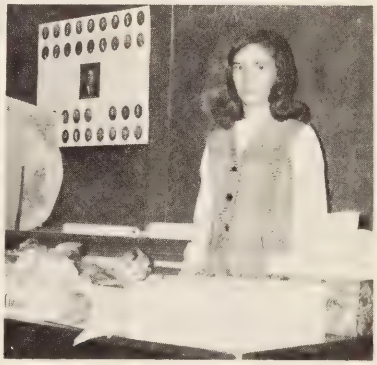

Selling

Best All-Round Seniors

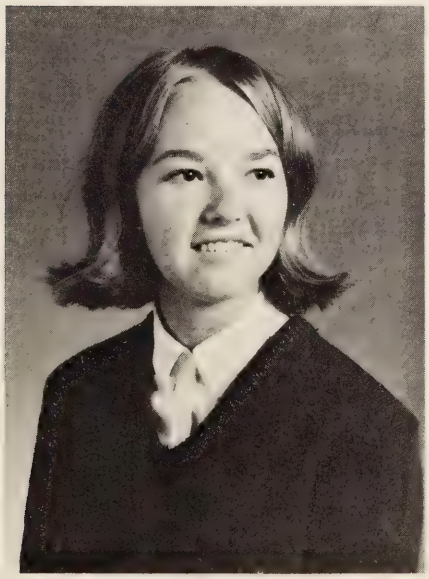

Melissa Duncan

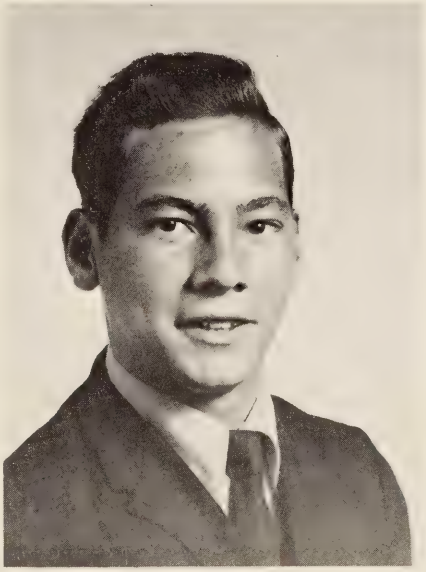

Earskin Adkins

Mrs. Chambers

MOTTO: Today we follow; tomorrow we lead.

COLOR: Blue and Gold.

FLOWER: Yellow Rose.

JUNIORS

Junior's "FINALLY" . . . The year is almost gone, but we're come a long way. We have shared great memories and accomplished part of our goal.

However, 1972 will prevail and our future will form before us. Today is the first day in the rest of our lives.

CLASS OFFICERS: President: Rodney Howery, V. Pres.: David Hurley, Secretary: Patsy Bowling, Treasurer: Richie Thompson.

Linda Abel
Jackie Adkins
Mike Alford
Tim Altizer

Marriane Armentrout
Bobby Asbury
Ronald Baker
Susan Bales

Bill Barrett
Rita Beavers
Wilber Beavers
Penny Billips

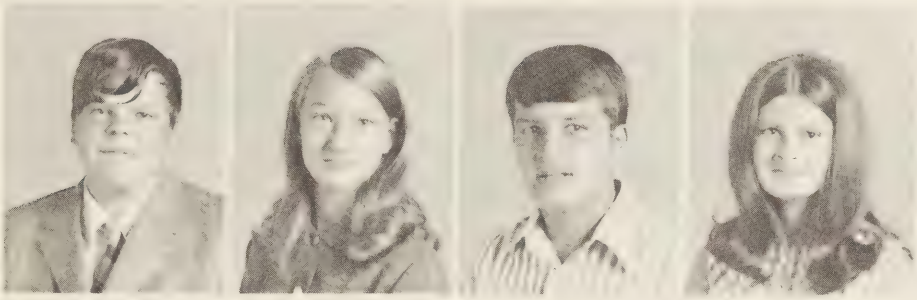

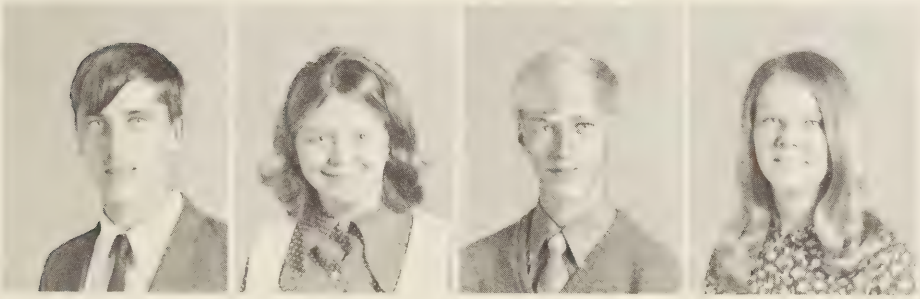

Ray Blackburn
Connie Bogle
Arthur Boothe
Ester Bourne

Patsy Bowling
Alvin Bowman
Carol Bowman
Willie Bowman

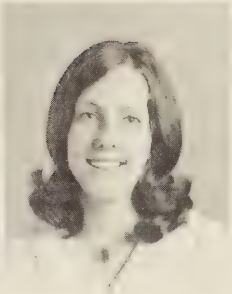

Pat Bradley
Jerry Brown
Letta Brown
Margaret Brown

Patty Brown
Susan Brown
Terry Brown
David Burkett

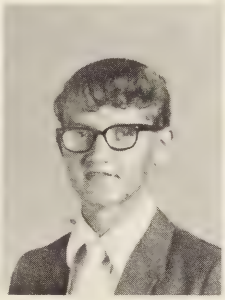

James Caldwell
Almeta Caudill
Margaret Clements
Cathy Coates

Gary Cole
John Collier
Bill Collins
Steven Cordell

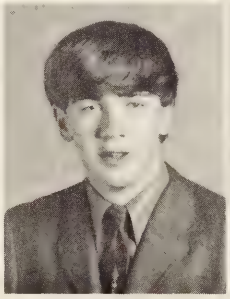
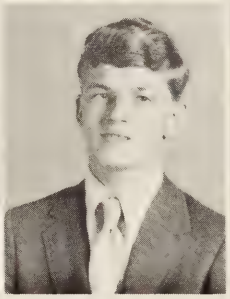
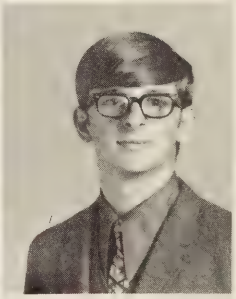

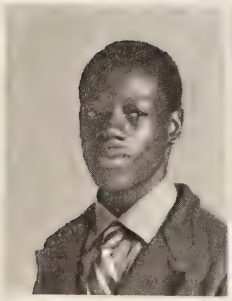

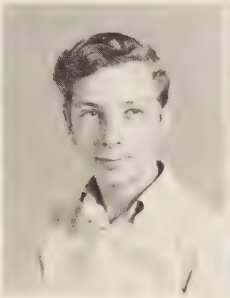
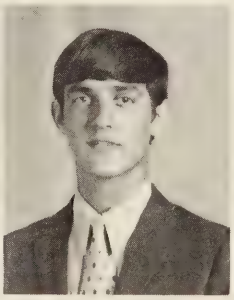

Eddie Craig
Larry Crigger
Wayne Crouse
Bill Daily

Margaret Davidson
Margaret Donithan
Allen Dunford
John Elswick

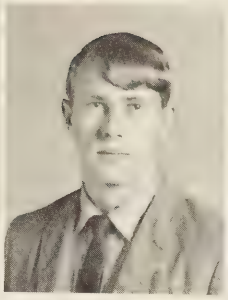

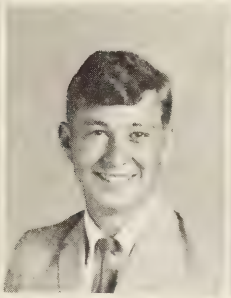

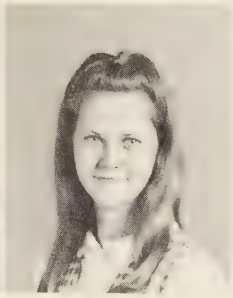

Kitty Elswick
Rowland Fields
Carolyn Fuller
Ledena Fuller

Jerleen Gibson
Barbara Gilbert
Elsie Gillespie
Janet Glover

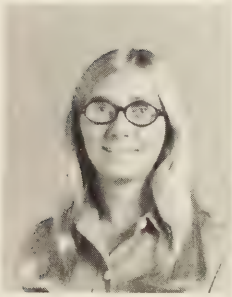

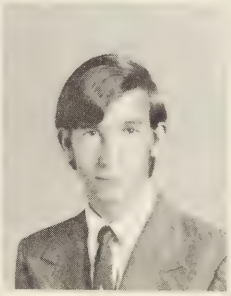

Diane Graham
Mary Graybeal
Cathy Griffith
Ray Griffith

Donnie Hagy
Linda Hagy
Jerry Hankins
Margaret Hankins

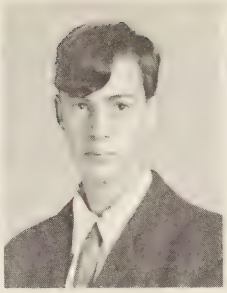

Mary Hankins
Denver Hardy
Kathy Harman
Mike Harmon

Jeannie Harrington
Gloria Harrison
Kenneth Hayes
Craig Herald

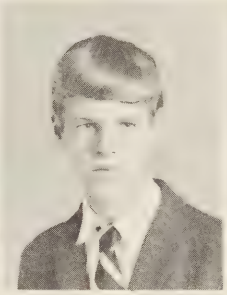

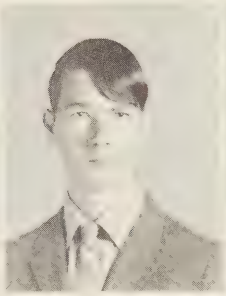

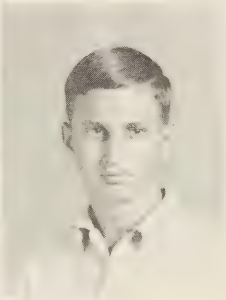

Rita Herald
Wayne Herald
Nellie Hill
Jimmy Honaker

Rodney Howery
Janice Howington
Connie Hurd
David Hurley

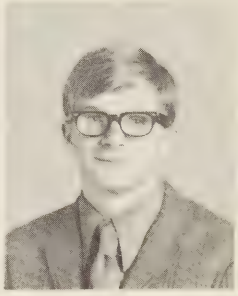

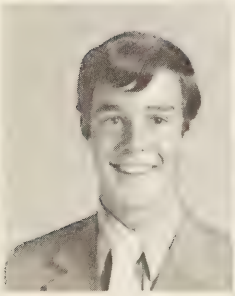

Jim Hurt
Sandy Jackson
Lavonne Jennings
Barbara Johnson

Terri Johnson
Diana Jones
Eddie Keene
Rhudy Keith

Tommy Kinser
Kathy Kirby
Irene Kouchinsky
Donna Lambert

David Larimer
Diane Lawson
Vicki Lefler
Ricky Lester

Henry Linkious
Margaret Looney
Sandy Maloyed
Robert Massie

Donnie McAmis
Kathy McBride
Gary McCann
Stanly McCann

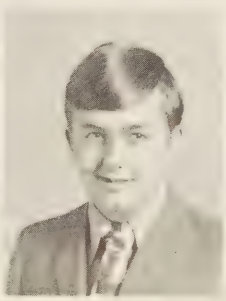
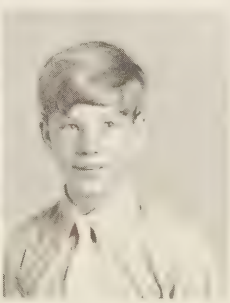

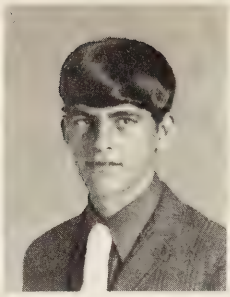

Rita McReynolds
Bill Meade
Robert Meade
Mike Melvin

John Merritt
Billy Mitchell
Janice Mitchell
Melissa Moore

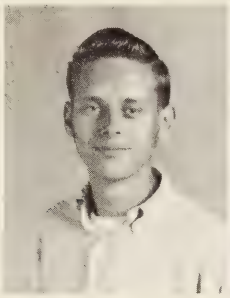
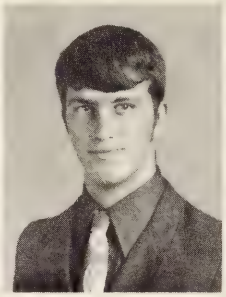

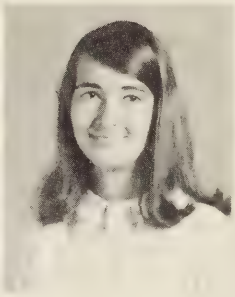

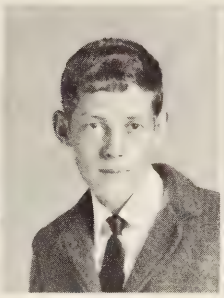
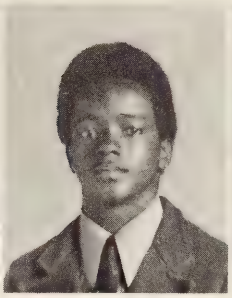
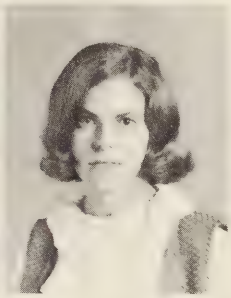

Cathy Monk
Mike Monk
Pete Morrison
Janice Mullins

Jerry Murray
Sue Murray
Roger Nelson
Matilda Omwake

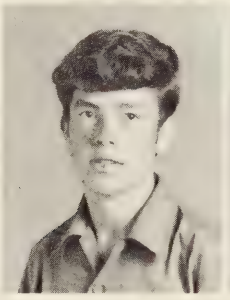

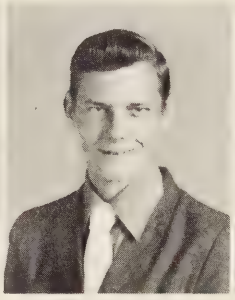
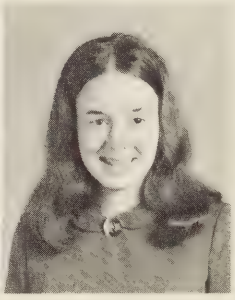

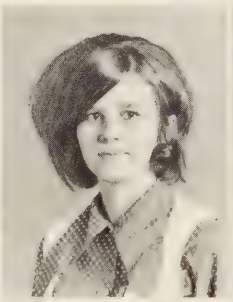
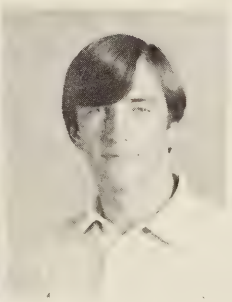

Brenda Osborne
Kathy Patton
Ann Pauley
Steve Peery

Margaret Profit
Dennis Pruett
Edwin Pruett
Wayne Pruett

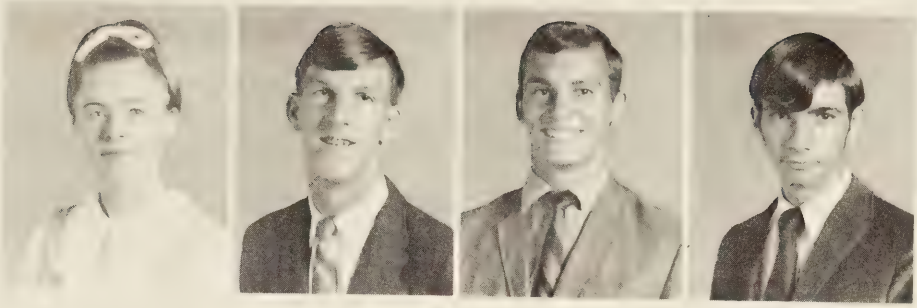

Alma Puckett
Christine Puckett
Jerry Puckett
Barbara Ramey

Chris Ramey
Ronnie Rasnake
Johnny Rasnick
Roger Reese

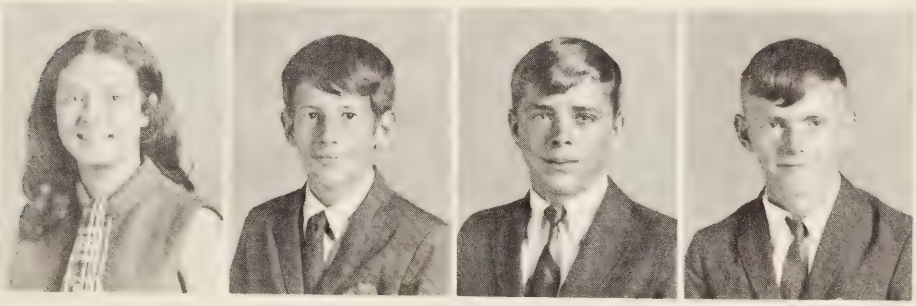

Roy Reese
Allen Rhudy
Debbie Riddle
Theresa Riddle

Donna Richardson
Mildred Richardson
Kenes Roberts
Barbara Robins

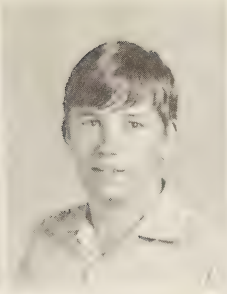

Virginia Robinson
Brenda Roop
Bob Rose
Lynn Rutherford

Gary Santolla
Alvin Saunders
Clell Scarberry
Darlene Sheets

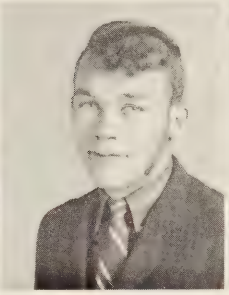

Janet Sheets
Rhonda Shepard
Kathy Slaughter
Barbara Smith

Equilla Smith
Loretta Smith
Sandy Smith
Steve Smith

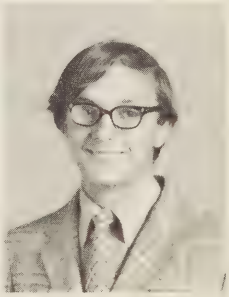

Frank Snapp
Helen Sparks
Elizabeth Street
Laura Surface

Dorothy Taylor
Richie Thompson
Tony Thompson
Mary Ann Tibbs

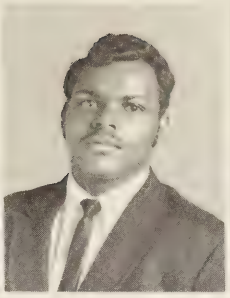

Becky Tinsley
Gay Vance
John Vance
Steve VanDyke

Nita Vernon
Willie Vilacha
Gwen Viney
Johnny Waddell

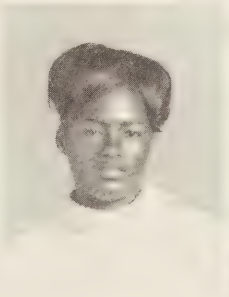

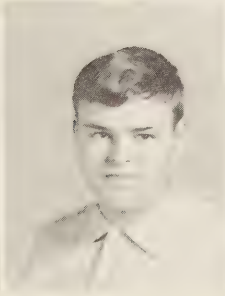

Linda Webb
Anthony White
Eddie White
Pat White

Danny Whitt
Linda Whitt
Jimmy Wilson
Johnny Wimmer

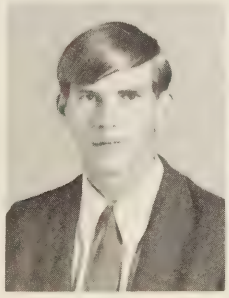

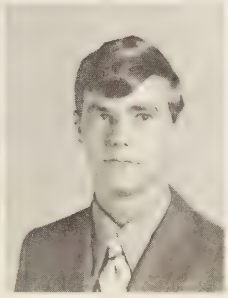
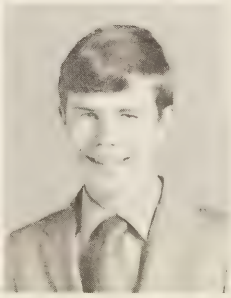

Margaret Wimmer
Patty Wimmer
Ronnie Wimmer
Kenny Woods

Peery Yates
Chris Yost
Patty Young
Ronnie Young

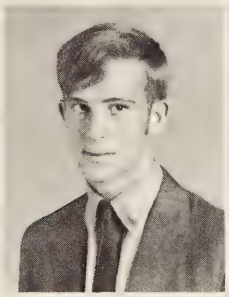

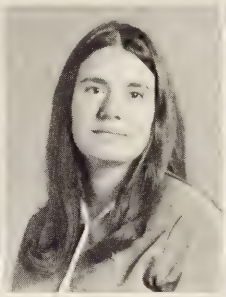

Best All-Round Juniors

Sandy Smith

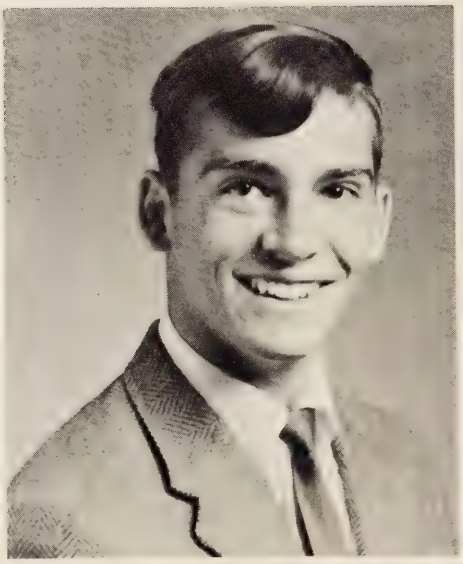

Edwin Pruett

HOME ROOM

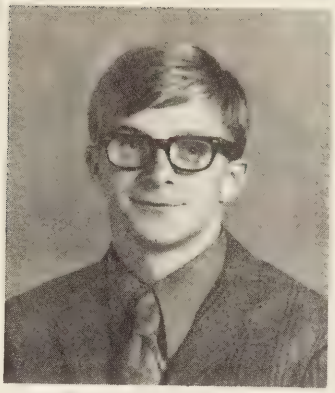

David Hurley: Mrs. Mandeville

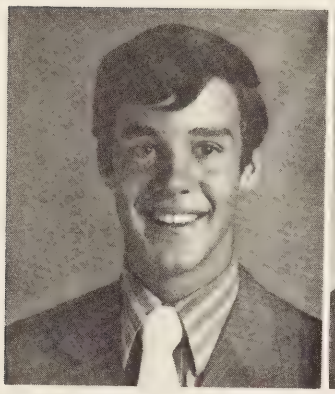

Jim Hurt: Miss Verano

Rodney Howery: Mrs. Chambers

Bill Meade:
Mrs. Beavers

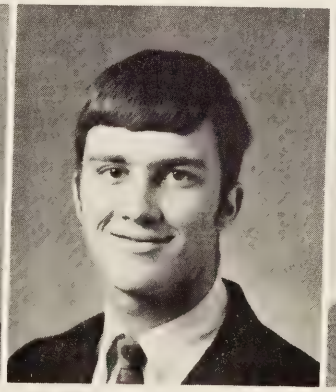

Billy Mitchell:
Mr. Epperly

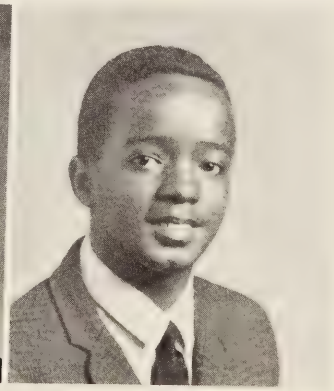

Pete Morrison:
Mrs. Hurt

PRESIDENTS

MOTTO: Today we follow, tomorrow we lead.

COLOR: Blue and Gold

FLOWER: Yellow Rose.

Sophomore Sponsor
Mrs. Simpson

SOPHOMORES

Impossible! But it's true, Sophomores! It seems that we have been charmed by a magician through the past year.

We returned this year with certain new and interesting privileges which go along with the title "Sophomore".

We bestowed honors on some of our class members, by choosing them to represent us as, class officers, homeroom presidents, and representatives for class activities. We elected Debbie Surber as our SCA Treasurer, and Brenda Street was chosen Sophomore attendant for Homecoming.

We look forward to our remaining years at THS and know they will be as fun filled and successful as the past years have been.

President: John Barnes, Vice President: Brad Harman, Treasurer: Brenda Street, Secretary: Sara Lynn French.

Curtis Altizer
James Altizer
Wade Altizer
Jessie Amburgey
Ronnie Anderson

Bobby Angles
Sandy Angles
Alice Angles
Edith Arms
Trinny Arms

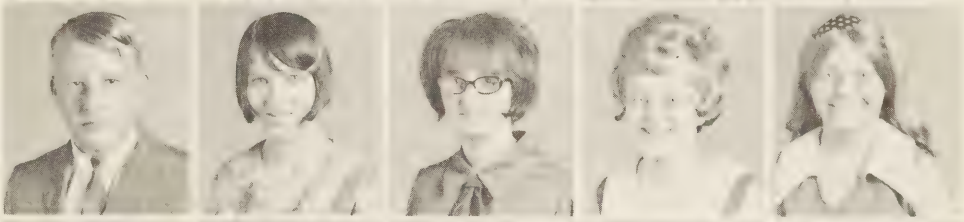

Danny Arnold
Connie Arnold
Judy Asbury
Mike Ascury
Teresa Bandy

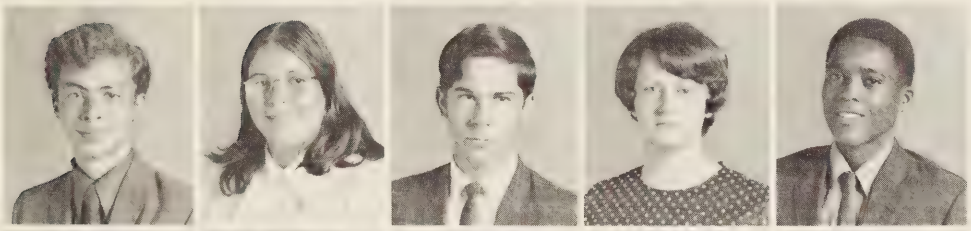

John Barns
Mary Barrett
Mike Beavers
Woody Beavers
Ernest Bland

Harold Bland
Brenda Boardwine
Larry Bowman
Debbie Booth
Eva Bostic

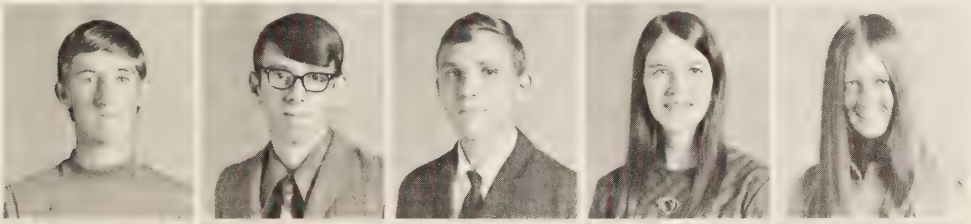

Bill Bowling
Randall Bowling
Douglas Bowman
Barbara Bradley
Debie Bradley

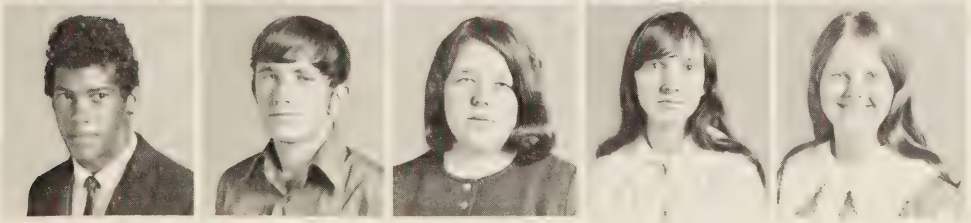

Gregory Bradly
Junior Bradly
Patricia Bradly
Peggy Bradly
Donna Brewster

Rose Brewster
Clarence Brown
Dale Brown
James Brown
Perry Brown

Virginia Brown
Aoron Buchanan
James Bundy
Kathy Burkett
James Cecil

Rita Cecil
Sharon Childress
Julie Clark
Jerry Cole
Elizabeth Compton

Walter Conn
Karen Cook
Robert Corell
Bobby Crockett
Stephen Crouse

Hyther Davis
Ina Mae Dennis
Sheree Deskins
Patricia DuBois
Barbara Earnest

Medford Estep
Claire Fields
Micheal Flanner
Randall Fox
Sara Lynn French

Sylvia Gass
Robert Gentry
Lorene Gibson
Debbie Glover
Leslie Glover

Henry Graham
Mike Griffith
Norma Gross
Donnie Hagy
Charlotte Hairston

Lynn Hairston
Robert Hall
Shelia Hall
Brad Harman
Laura Harman

Mona Harman
Patsy Harman
Margie Harris
Corbin Hawkins
Kenny Hayes

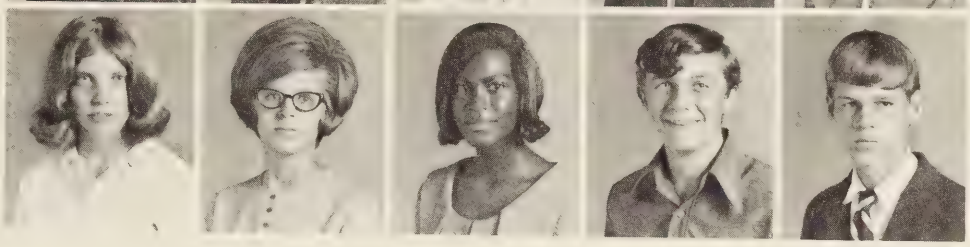

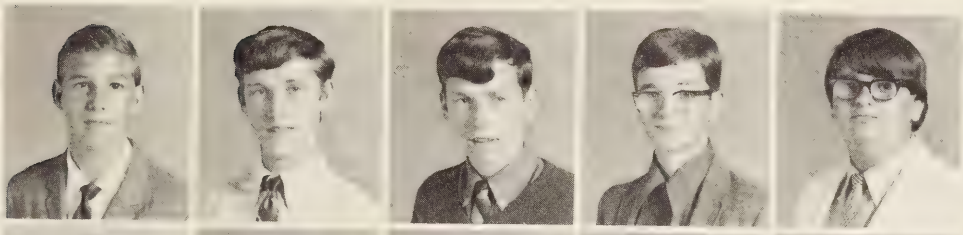

Freddy Hearld
David Henegar
Richard Henegar
Donald Herald
Robert Hess

Diane Honaker
Charles Horn
William Horton
Teresa Hurd
Roger Johnson

Bobby Jones
Carolyn Jones
Gale Karnes
Mike Kinder
Susan Kinder

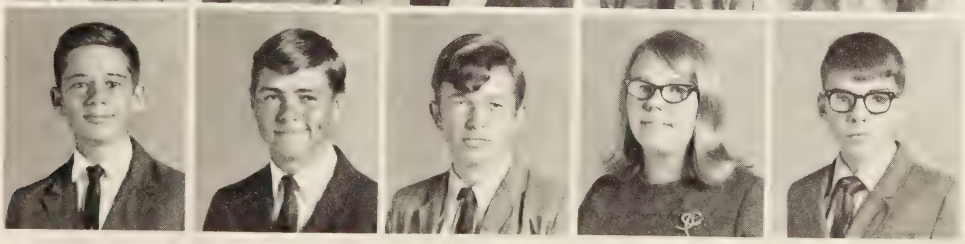

James Keene
Russ Lambert
Emory Lane
Malissa Laney
Donnie Lawson

Lynn Larmier
Vickie Leffel
Paul Little
Virginia Lockhart
Thomas Lowe

Billy Lucado
Steven Lutz
John Mabry
William Matney
Jessie McDonald

Debra McGinnis
Robert McGraw
Bonnie McGlothlin
Charles Miller
David Miller

Kenny Money
Jerry Mullenaux
Terry Mullins
David Murray
Charlene Myers

Eddie Neel
Garth Nowlin
Diane Nunley
Joane Nunley
Regina Nunley

Rita Nunley
James Page
Rema Payne
Mary Perry
James Peters

Sharon Phillips
Karl Pomrenke
Larry Poskas
Belinda Price
Kathy Price

William Pridgen
Bill Pruett
Lewis Rankin
Doris Ratliff
Thomas Remines

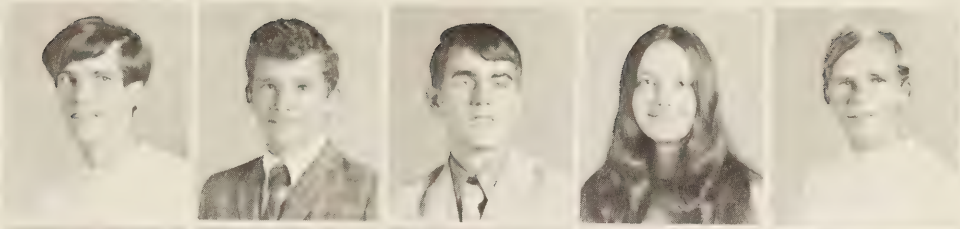

Chiquita Richmond
Clara Rhodes
Debbie Ross
Frances Sawyers
Edith Sheets

Glenna Shepard
Jane Shepard
Sharon Shepard
Mae Shortridge
Kent Shrader

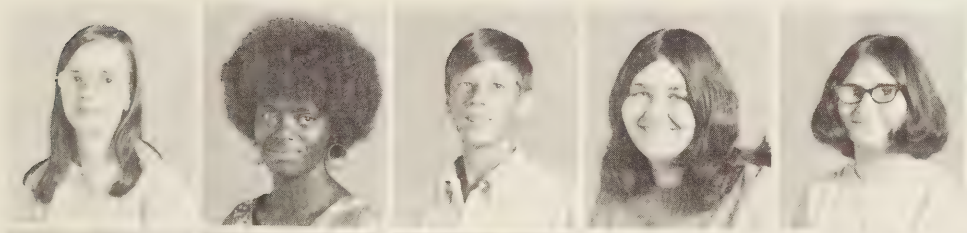

Anita Smith
Diane Smith
Jerome Smith
Donna Sparks
Linda Sparks

Dean Stilwell
Kathy Stilwell
Brenda Street
Dani Stockton
Debbie Surber

Louise Sutherland
Glenna Taylor
R. K. Templeton
Norfolk Thompson
Scotty Tinsley

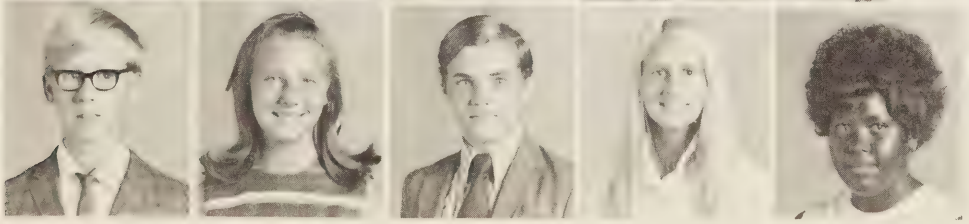

Mike Vance
Anita VanDyke
Lukie VanDyke
Poody VanDyke
Anita Viney

Billy Waddell
Linda Wallace
Daniel White
Vickie Whitt
David Whittaker

Jessuca Williams
Charlotte Willis
Debbie Wilson
Sandy Wilson
Aletha Winfrey

Alonzo Winfrey
Jimmy Witten
Oscar Woodall
Danny Wright
Linda Wright

Pat Wynn
Jay Zeigler

Best All-Around Sophomores

Anita VanDyke

Donnie Lawson

Sophomore Homeroom Presidents

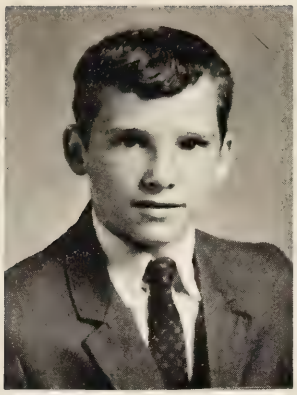

Bill Pruett
Mrs. Simpson

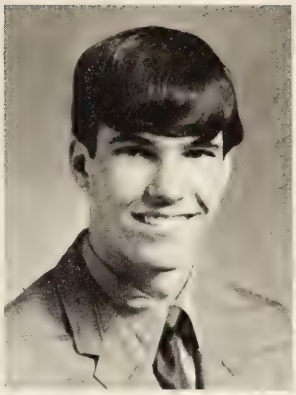

William Pridgen
Mrs. Thornton

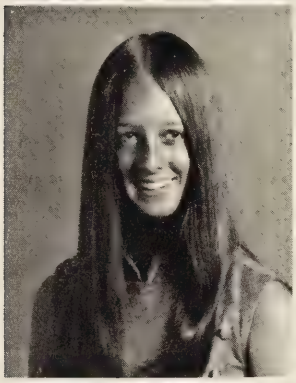

Debbie Bradley
Miss Hill

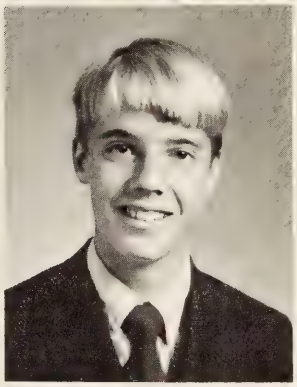

Andy Cecil
Mrs. Epperly

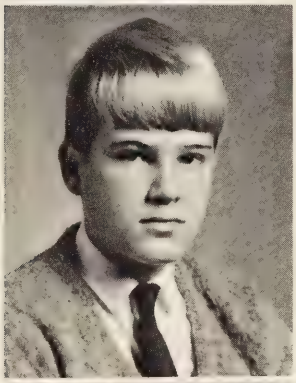

James Bundy
Miss Roach

Karen Cook
Mrs. Billips

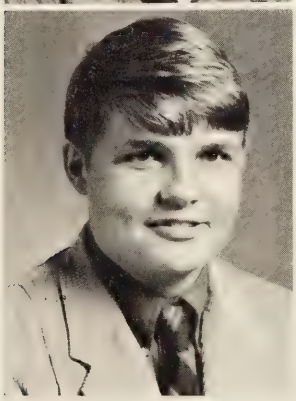

Bill Horton
Mrs. Buchanan

CLASS OFFICERS

President . . . . . Jim Ed Peery
Secretary . . . . . Karen Kiser
V. President . . . . . .Michael Moore
Treasurer . . . . . Chester Robinson
Sponsor . . . . . Mrs. Billie Fisher

MOTTO: We're not afraid of tomorrow for we have seen yesterday and we love today.
COLORS: Red and White
FLOWER: White Rose

FRESHMEN

With eager anticipation we entered the halls of T.H.S. for the first time as "Freshmen".

To start the year off right we elected Jim Ed Peery, Michael Lynn Moore, Karen Kiser, and Chester Robinson as our class officers and chose Sonja Pinter as our Freshman Homecoming attendant. We proved our great school spirit by winning the "Smash-Out", sponsored by the Pep Club, during Homecoming Week.

Now as our Freshman year comes to a close, we set our eyes toward our future achievements as–SOPHOMORES!

Marie Able
Ruby Able
Sandra Able
Debbie Adams
Marvin Akers

Robert Alford
Diane Altizer
Nancy Altizer
Wayne Altizer
Albert Angles

Betsy Armstrong
Lisa Artis
Cathy Asbury
Clarence Asbury
Dorothy Asbury

Greever Asbury
Susan Asbury
Allen Baldwin
Randy Barlow
Steve Barrett

Walter Barrett
Brenda Beavers
Jerry Beavers
Mike Beavers
Quinton Bell

Vickie Bennett
Barbara Billips
Marsha Billips
Kathy Blackburn
Rhoda Blackwell

Sandra Bogle
Lisa Boothe
Joe Bowen
Paul Bowling
David Bowman

Elizabeth Bowman
Sandra Bowman
Patty Bowles
Doris Bradley
Eddie Bradley

Patsy Bradley
James Brewster
Kathy Brewster
Nancy Brown
Blaine Calloway

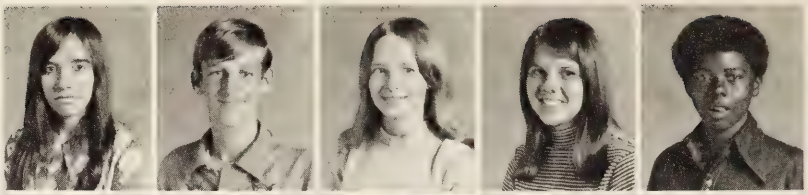

Frank Catron
Debbie Christian
Donald Christian
Mary Christian
Ann Coates

Mark Cochran
Terry Cole
Dwight Conn
Evelyn Cornwell
Lynn Crabtree

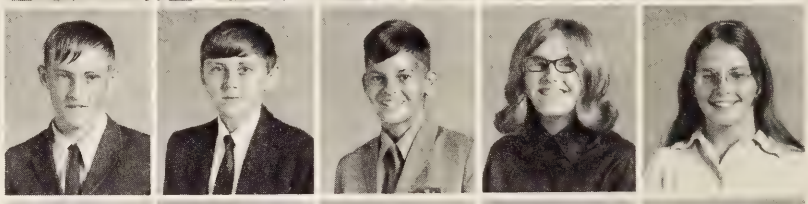

Gary Crigger
Terry Daily
Jeff Davis
Gwen Denton
Karen Dial

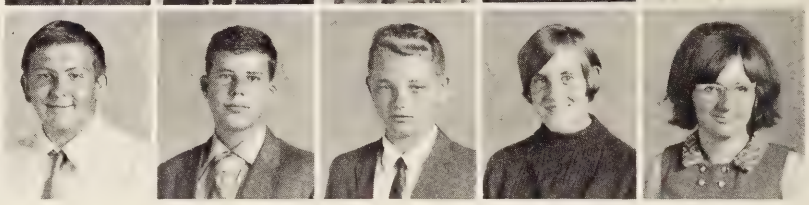

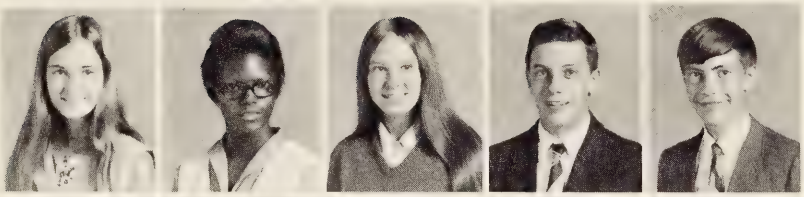

Diana Dodson
Angela Duff
Loretta Duncan
Bobby Dunford
Eddie Dye

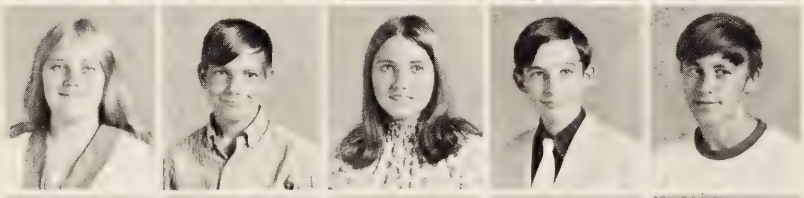

Brenda Eastridge
Mike Estep
Wanda Flanner
Robert Fletcher
David Fox

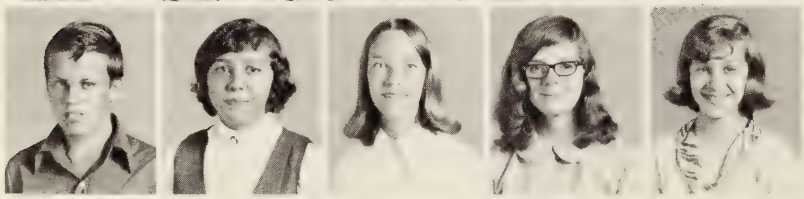

Kenneth Fox
Detra French
Jamie Fugate
Debbie Gillespie
Lisa Glaviano

Geraldine Glover
Guy Glover
Barbara Graham
Bill Grant
Elizabeth Green

Eleanor Greever
Barry Gregory
Buddy Hackworth
Michael Hager
Jimmy Hagy

Dwaine Hall
Joe Hall
Gwen Hamn
Douglas Hardy
Harriet Harman

Chris Harold
Wayne Harris
Eddie Harrison
Ronnie Hart
Cheryl Hatfield

Wanda Hayes
Martha Helmandollar
Howard Herald
Mary Horton
Evelyn Howington

Pat Hughes
Judy Hurt
Tina Jackson
Billy Jones
Debbie Jones

Gary Jones
Marie Jones
Max Kestner
Billy Kidd
Alma Kinder

Franklin Kinder
Debbie Kinser
Tommy Kirby
Karen Kiser
Billy Kitts

Betty Lambert
Steve Lane
Kyle Large
James Lawson
Pam Leftwich

Steve Leonard
Barbara Linkous
Chuck Looney
Mary Looney
Bernell Mabe

Ernest Maloyed
Grace Martin
Diana Matney
Buddy McGlothlin
Joe McGraw

Dennis Melvin
Sharon Melvin
Jackie Mitchell
Karen Mitchell
Micheal Lee Moore

Micheal Lynn Moore
Judy Monk
Allen Morefield
Peggy Mullins
Benny Nash

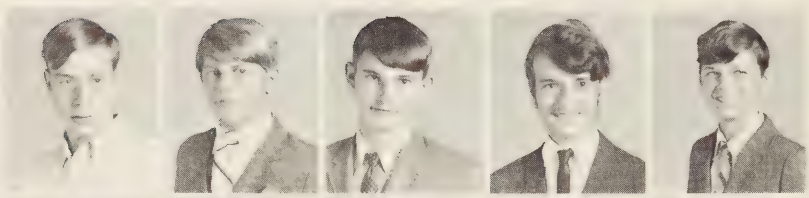

Harold Neal
Butch Necessary
Danny Neel
Clarence Nelson
Donald Nelson

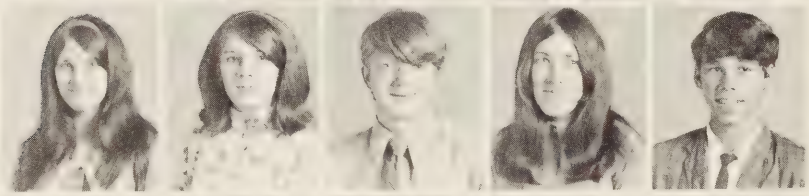

Kathy Nelson
Sue Nelson
Ward Northrup
Brenda Osborne
Dennis Parsons

Stephen Patterson
Barbara Pauley
Jim Ed Peery
Nancy Peery
Harvey Perkins

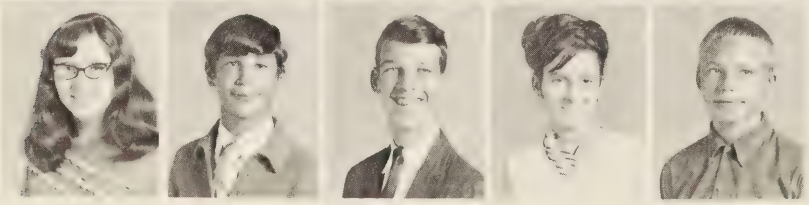

Irene Phipps
Kent Pomrenke
David Pruett
Sidney Pruett
Eddie Quesenberry

Edna Rainey
Claira Rasnick
Pam Ratliff
Jennifer Reece
Linda Rhodes

Libby Richardson
Gerald Richmond
Kathy Riley
Tommy Roberts
Kathy Robins

Chester Robinson
Eddie Roop
David Rose
Donnie Rose
Ronnie Rose

Bobby Rutherford
Ray Rutherford
Debbie Ryan
Jim Safewright
Mark Sargent

Ella Sayers
Roxie Sayers
Danny Scenic
Joe Sheets
Karen Sheets

Marie Sheppard
Patricia Sheppard
Ruth Shrader
Julia Sizemore
Earline Smith

Butch Sparks
Evelyn Sparks
Mike Sparks
Rex Sparks
Vickie Stanton

Richard Street
Julie Surface
Garnett Sutherland
Bert Taylor
Lewis Taylor

Betsy Thompson
Gary Thompson
Laura Thompson
Terry Thompson
Tommy Thompson

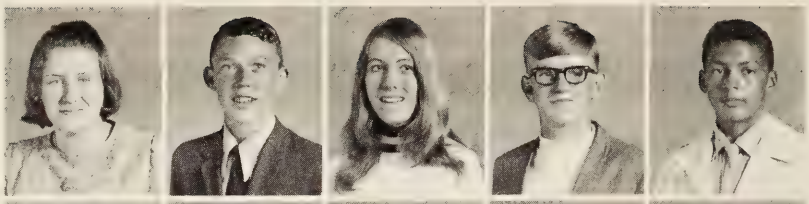

Charlotte Turley
Anna Vassar
Ricky Vencill
Chris Vincent
David Whitt

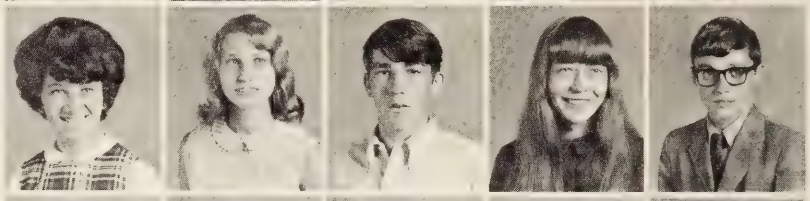

Lee Whitt
Rita Whitt
Peggy Whittaker
Gerald Williams
Eddie Witten

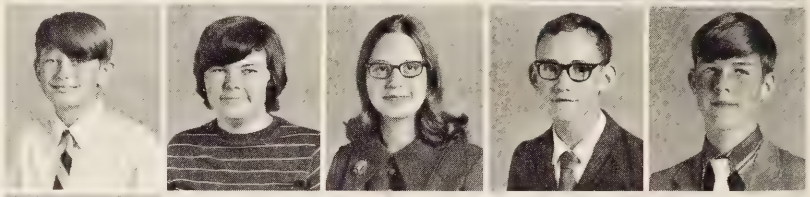

Carolyn Young

Best All-Around Freshmen

Jim Ed Peery

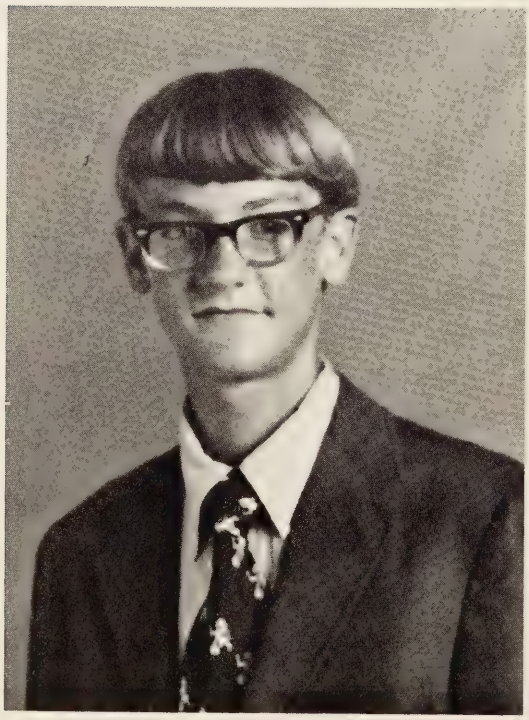

Betsy Armstrong

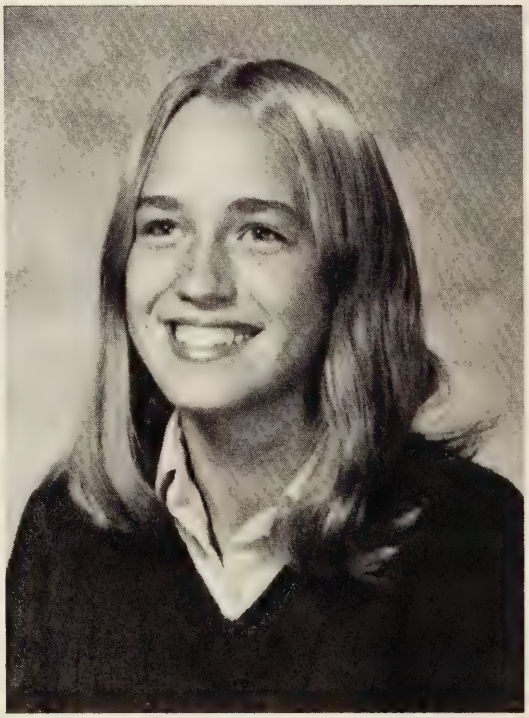

Freshman Homeroom Presidents

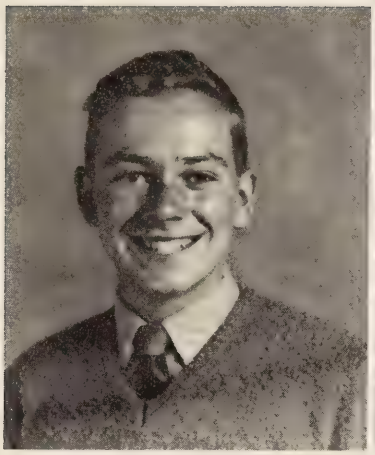

Jimmy Safewright
Mr. Cromer

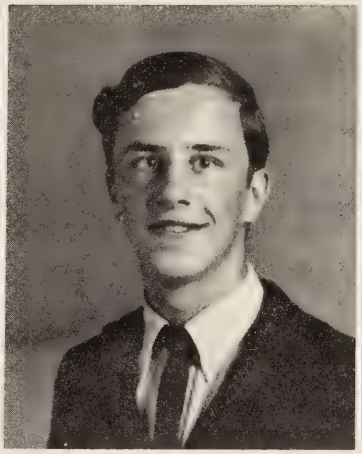

Jackie Mitchell
Mrs. Fisher

Franklin Kinder
Mr. Hale

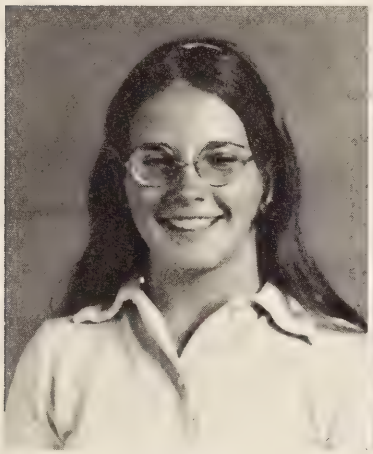

Lynn Crabtree
Miss Higgenbotham

Steve Leonard
Mr. Lowe

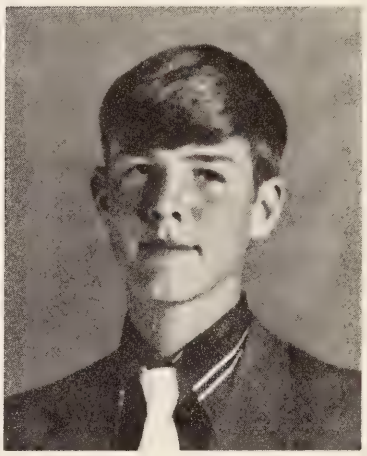

Eddie Witten
Mrs. McDonald

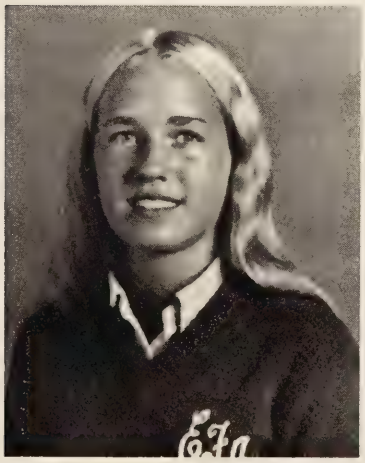

Betsy Armstrong
Mrs. Payne

L. to R.: Nancy Whitt, Editor, Mrs. Simpson, Sponsor, Jane Brewster, Bus. Manager. Row 2: Darrell Thompson, Mary Ann Tibbs, Gwen Viney, Charlotte Hayes, Margaret Brown, Sidney Puckett, Patsy Bowling, Lynn Rutherford, Roy Richmond.

ANNUAL STAFF

BIBLE CLUB

Row 1: Linda Sayers, Jennifer Reese, Linda Wallace, Vickie Whitt, Gilda Booth, Sue Murray, Patricia DuBois. Row 2: Douglas Bowman, Terry Powers, Terry Mullins, Wayne Hall, Joyce Ann Pruett, Roger Johnson, Kenny Wood. Row 3: Karen Sheets, Treas., Linda Keene, Sec., Bill Collins, V.P., Mrs. Cyphers, Sponsor.

Miss Roach, sponsor, Margaret Thompson, Editor. Terry Johnson, Mike Lindsey, Beulah Lowe, Jeannie White, Debbie Lafferty, Theresa Clemons, Virginia Howery, Richie Thompson.

Bulldog Staff

They all made the NEWS!!!!!

A fire drill
Temperance Movement

The Book Fair
Bus to Gate City

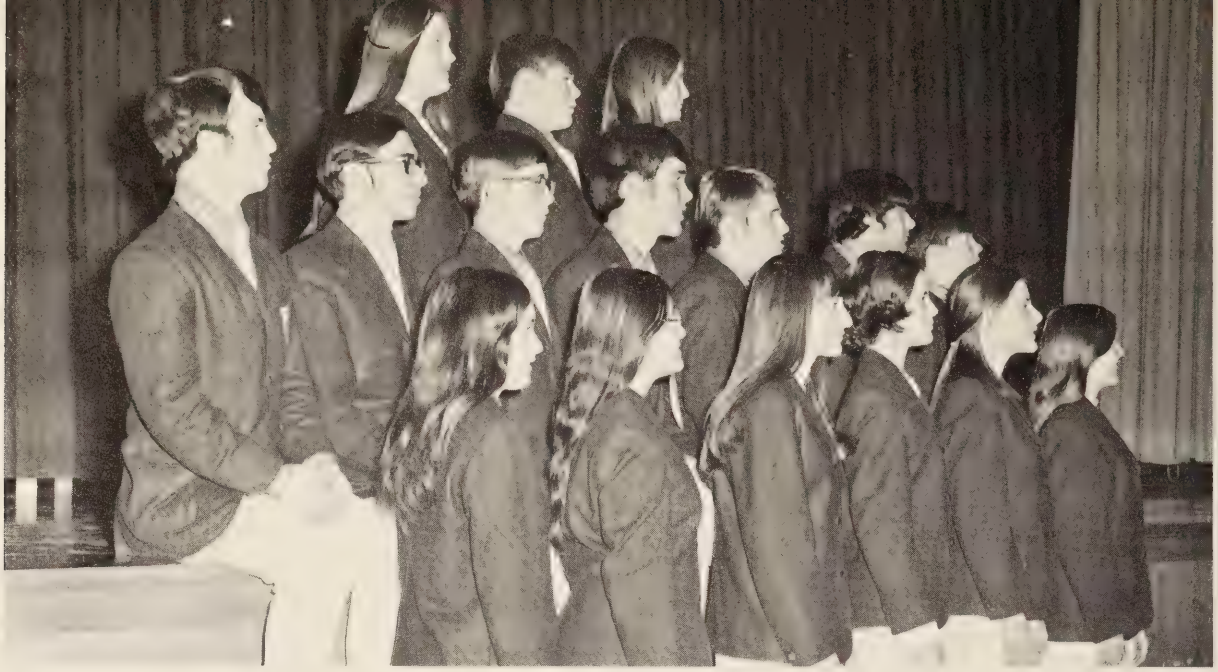

17 T's

1st Row: Brenda Street, Terri Johnson, Chris Yost, Gay Stinson, Nancy Moss, Laura Surface. **2nd Row:** Billy Mitchell, James Holt, James Brown, Jim Hurt, Bill Horton, Kenny Irving, Larry Mustard. **3rd Row:** Kim Harman, Rah VanDyke, Sara Puckett, Paul Peak (not pictured).

Green T Singers

Row 1: Sarah French, Sandy Smith, Brenda Street, Rema Payne, Diane Honaker, Carolyn Fuller, Janet Sheets, Charlotte Hairston, Poody Van Dyke, Mary Edwards, Diane Crouse, Laura Surface, Patricia Dubois, Terri Johnson, Waldon Moore, Accompanist. **Row 2:** Mary Cox, Almeta Caudill, Linda Whitt, Penny Billips, Brenda Osbourne, Rita Phillips, Matilda Omwake, Gilda Boothe, Lynn Rutherford, Mary Bowen Peery, Claira Fields, Ina Dennis, Donna Lambert, Nellie Hill, Chris Yost, Pattie Wimmer, Sharon Childress. **Row 3:** Ritchie Thompson, Paul Peak, Larry Mustard, Kent Shrader, Kenny Irvin, Sara Puckett, Kim Harman, Nancy Moss, Patty Gail Templeton, Jessica Williams, Bobby Jones, Billy Mitchell, Rah Van Dyke, Randy Johnson. **Row 4:** Jim Holt, Dennis Pruett, Kenny Woods, Bill Horton, Pete Morrison, John Collier, Lynn Hairston, Jim Hurt, John Mabry, James Brown, Ricky Lester, Donnie Harman, Darrell Thompson.

Row 1: Brenda Beavers, Ann Coates, Diane Dodson, David Miller, Donnie Lawson, Marsha Billips, Anna Vassar. Row 2: Loretta Hayes, Libby Richardson, Vickie Stanton, Jerry Cole, Jackie Mitchell, Robert Corell, Donna Lambert, Patricia Horton, Rhoda Blackwell. Row 3: Debbie Christian, Babe Greever, Linda Rhodes, Lewis Rankin, Robert Hess, Debbie Jones, Elizabeth Green, Teena Jackson. Row 4: Jamie Fugate, Vickie Bennett, Carolyn Young, Ward Northrup, Jimmy Hagy, David Whittaker, Bill Collins, Equilla Smith, Sandy Bogle, Peggy Whittaker.

1st PERIOD CHORUS

2nd PERIOD CHORUS

Row 1: Debbie Ryan, Lynn Crabtree, Vickie Leffel. Row 2: Mona Harman, Kathy Burkett, Debbie Adams, Donna Brewster, Linda Wright. Row 3: Barbara Johnson, Charlotte Hayes, Cheryl Stockton, Debbie Riddle, Debbie Gillespie, Ruth Shrader. Row 4: Vickie Lefler, Barbara Hurst, Connie Hurd, Betsy Armstrong, Glenna Sheppard.

Row 1: Charles Heldreth–Pres., Don Dean–V. Pres., Ronnie Rasnake–Sec., Kenny Richardson–Treas., Kenneth Godsey–Parl. Mr. Wall–Sponsor. Row 2: Sharon Guy, Donna Wright, Donald Meade, Johnny Sparks, Mike Taylor. Row 3: Patty Mitchell, Allen Dunford, Don Neel, Raymond Sparks, Frank Bryant, Steve Cordell, Bill Bowling. Row 4: Margaret Sparks, Steve Pauley, Lonnie Matney, Charles Mitchell, Joe O'Quinn, Billy Lucado. Row 5: John Mabry, Danny Dorton, Tommy Harmon, Nick Fazio, Larry Richardson, Junior Boothe.

DECA

DRAMA

Row 1: Miss Verano–Sponsor, Sally Armentrout–Pres., Lyvonne Jennings–V. Pres., Elizabeth Green–Sec. & Treas., Sandra Bowman. Row 2: Marianne Armentrout, Woody Beavers, Doris Ratliffe, Karen Cook, Roger Johnson, David Whittaker, C. David Miller, Debbie Wilson. Row 3: Robert Hess, Bill Collins, John Elswick, Charlotte Hairston, Vickie Stanton, Karen Sheets, Theresa Clemons. Row 4: Kent Shrader, James Holt, Janet Sheets, Julie Surface, Ann Coates, Eleanor Greever, Diane Dodson, Jamie Fugate, Debbie Surber.

Row 1: Mrs. Walk, Sponsor, Melissa Duncan, Pres., Linda Childress, Sec., Kitty Elswick, Treas., Diane Crouse, Parl., Mary Cox, Reporter. Row 2: Ester Bourne, Helen Sparks, Myrtle Sheets, Ledena Fuller, Margaret Hankins, Equilla Smith, Darlene Sheets, Mary Ann Tibbs. Row 3: Jane Brewster, Joyce Ann Pruett, Charlotte Hayes, Barbara Lambert, Patricia Kinser, Gilda Booth, Martha Kidd.

F.B.L.A.

F.C.A.

Row 1: Edwin Pruett, Sec., Earskin Adkins, Treas., Miller Asbury, Pat Barrett, V. Pres. Row 2: Richie Thompson, Roy Richmond, Timmy Crabtree, Wilbur Beavers, H. S. Caudill, Steve Crouse. Row 3: Eddie Craig, Bill Harris, Robert Massie, Terry Dean, Karl Pomrenke, Frankie Lowman. Row 4: David Rasnake, Randy Henager, Butch Wiley, John Kiser, Dicky Henager, Bill Pruett.

Row 1: Pres., Johnny Rasnick, V.P., Allen Rhudy, Mike Powers, Gary Santolla, John Kiser. Row 2: Roland Fields, Link Smith, Wayne Herald, Johnny Griffith, Larry Dunaway, James Keene, Jerry Cole, Tim Altizer. Row 3: Tommy Smith, Frank Snapp, David Miller, Bob Cordell, Sponsor: Mr. Buchanan.

FUTURE FARMERS OF AMERICA

FUTURE HOMEMAKERS OF AMERICA

Row 1: Charlotte Harriston, Debbie Kinser, Melissa Rose, Mary Vanhoozier. Row 2: Clara Rhodes, Chris Ramey, Vickie Whitt, Irene Phipps, Georgia Thomas, Janey Shepherd, Jeanie Howington, Almeta Caudill, Melissa Laney, Sponsors, Mrs. McDonald and Miss Hill, Margaret Kulchar, Barbara Jane Hurst, Diane Jones, Cathy Patton, Sandy Maloyed, Louise Sutherland, Carolyn Jones, Donna Sawyers.

Pres., Beulah Lowe, V.P., Jane Brewster, Historian, Barbara Lambert, Reporter: Mary Thompson, Treas., Carol Wollbrinck. Row 2: Virginia Robinson, Leanna Whitt, Betsy Thompson, Cathy Harman, Karen Sheets. Row 3: Gloria Little, Donna Farmer, Cheryl Conn, Connie Riley, Sharon Shrader, Sponsor: Mrs. Hagy.

FUTURE TEACHERS OF AMERICA

INFIRMARY NURSES

Row 1: Debbie Altizer, Jeanie Harrington, Alma Kinder, Sponsor: Mrs. McDonald. Row 2: Mary Ann Armentrout, Sandy Maloyed, Debbie Armentrout, Sponsor: Miss Hill, County Nurse: Mrs. Hagy, Barbara Jane Hurst, Darlene Sheets.

KYG

Row 1: Oscar Woodall, Tommy Smith, John Wadall, H. S. Caudill, Johnny Griffith, Larry Dunaway, Link Smith, John Kiser, Jerrome Smith. Row 2: Mike Kinder, Rowland Fields, R. K. Templeton, Ray Griffith, Kenneth Money, Mike Beavers, Jerry Cole. Row 3: Larry Bowman, William Horn, Gary Santolla, Johnny Rasnake, Mike Powers, Butch Atlizer, Allan Rhudy, Bobby Corell, David Miller, Sponsor: Gus Santolla.

JUNIOR MUSIC CLUB

Row 1: Ricky French, Pres., Paul Peak, Veep., Darrell Thompson, Kim Harman, James Holt, Sara French, James Brown, Walden Moore, Judy Hurt, Claire Rhodes, Susan Kinder, Sheree Deskins.

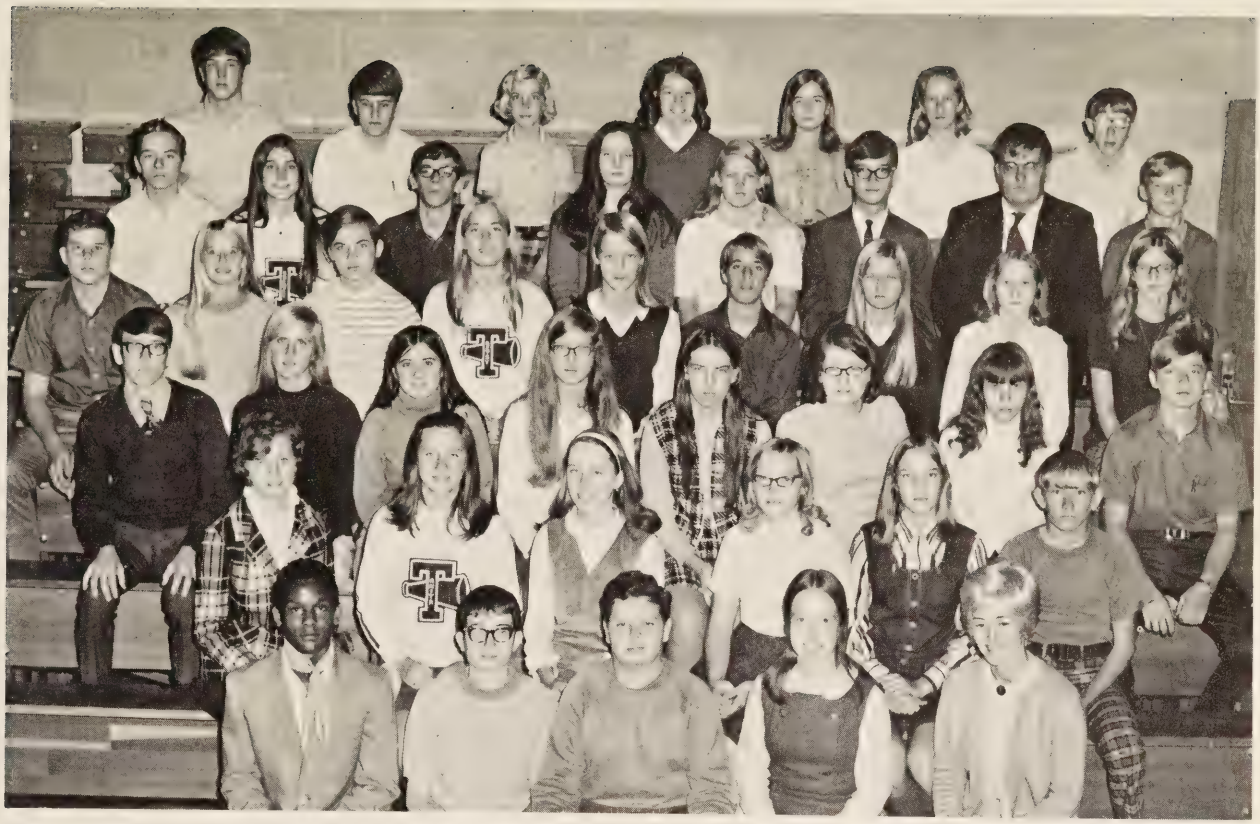

Row 1: Norfolk Thompson, Pres., Walden Moore, Treas., Chester Robinson, Sec., Laura Harman, Veep. Row 2: Vickie Whitt, Anita VanDyke, Julia Clark, Clara Rhodes, Jamie Fugate, Frank Catron. Row 3: Randall Bowling, Sandy Wilson, Debbie Serber, Debbie McGinnis, Pat Whitt, Betsy Thompson, Geraldine Glover, Alvin Herald, Terry Dailey, Poody VanDyke, Lukie VanDyke, Betsy Armstrong, Jim Hurt, Andy Cecil, Karen Kiser.

JUNIOR HONOR SOCIETY

LIBRARY AIDES

Row 1: Robert Penland, Mary Vanhoozer, Barbara Pauley, Kathy Burkett, Sidney Pruett, Joe Bowen, Rocky Herald. Row 2: Denver Hardy, Wayne Pruett, Dallas Sparks, Douglas Bowman, Keith Gentry.

Row 1: Connie Hurd, Teresa Riddle, Gloria Harrison, Vickie Lefler, Ann St. Clair, Ellen Saunders, Jeanie White, Nancy Armstrong, Mary Cox, Sandy Smith. **Row 2:** Barbara Pauley, Rosa Thompson, Evelyn Cornwell, Debbie Christian, Diane Lawson, Diane Crouse, Joyce Ann Pruett, Marilyn McBride, Diane Matney, Linda Flannigan, Sponsor–Mrs. Billips. **Row 3:** Susan Asbury, Margaret Donithan, Matilda Omwake, Patty Bowles, Bonnie Martin, Charlotte Turley, Lisa Glaviano, Gwen Denton, Virginia Lockhart, Libby Richardson, Kathie Hayes, Woody Beavers. **Row 4:** Diane Altizer, Lisa Boothe, Evelyn Howington, Detra French, Doris Bradley, Gwen Hamm, Billy Kitts, Irene Phipps, Ester Bourne, Elsie Gillespie, Chris Yost, Debi Gillespie. **Row 5:** Carolyn Young, Sonya Ponter, Earline Smith, Nancy Peery, Brenda Osbourne, Kathy Brewster, Johnny Rasnake, Kathy Asbury, Steve Yates, Chris Vincent, Mike Moore.

PEP CLUB

NATIONAL HONOR SOCIETY

Row 1: Nancy Moss–Treas., Sally Armentrout–Sec., Arden Jane Mustard–V. Pres., Al Torrence–Pres. **Row 2:** Terri Johnson, Penny Billips, Cathy Coates, Ellen Saunders, Patty Monk, Kathy Wilson, Ann St. Clair, Gloria Harrison, Connie Hurd. **Row 3:** Melissa Moore, Debbie Lafferty, Mary Graybeal, Becky Tinsley, Pat White, Alma Puckett, Jerri Ruth Hankins, Laura Surface, Fred Brown. **Row 4:** Nancy Whitt, Christine Puckett, Margaret Looney, Georgia Thomas, Chris Ramey, Gloria Little, Sara Puckett, Melissa Rose, Lynn Rutherford. **Row 5:** Jim Holt, Pauline Mula, Cheryl Stockton, Janet Sheets, Kathy Harman, David Hurley. **Row 6:** Jim Hurt, John Collier, Mike Reece, Billy Hunter.

Row 1: Anita Van Dyke, Lynn Crabtree, Betsy Armstrong, Shree Deskins, Rhoda Blackwell, Debbie Jones, Mary Horton. **Row 2:** Mrs. Keenan, Sponsor, Gwen Viney, Jesse McDonald, Kenny Wood, Pete Morrison, Pat Kinser, Steve Crouse, Mary Bowen Peery, Poody Van Dyke, Curtis Bland. **Row 2:** Karne Mitchell, Myra Cassele, Eva Bostic, Mary Barrett, Neva Leffel, Edna Raniey, Anita Viney, Christine Pridgen, Jacqueline Anderson, Ivey Reed, Charlotte Hariston. **Row 3:** Carolyn Fuller, Susie Bales, Theresa Clemans, Tommy Smith, Kent Pomrenke, Gerald Richmond, Margaret Clements, Rita Cecil, Carra Lee Harris, Margie Harris, Eddie B. Craig, Carolyn Harris. **Row 4:** Jay Zigler, Vickie Leffel, Alonzo Winfry, Judy Monk, Martha Helmandollar, James Cecil, Aletha Winfrey, Blaine Calloway. **Row 5:** Debra Dinser, Christine Puckett, Margaret Looney, Patty Young, Janet Sheets, Barbara Johnson, Ernest Bland, Wayne Harris, Angela Duff, Eugene Bland. **Row 6:** Maryann Armontrout, Mary Hankins, Debbie Armontrout, Debbie Ross, Rita Phillips, Dennis Pruett, Rema Payne, Vicki Stanton, Elizabeth Green, Brenda Beavers, James Brown, Mike Walker. **Row 7:** Bill Barrett, Wanda Glanner, Jo Ann Mullin, David Henager, Terry Dean, Dickie Henager, Robert Massie, Karl Pomrenkee, Larry Mustard. **Row 8:** Jennifer Reece, Bunny Rasnack, Tina Jackson, Joy Burress, Ruth Shrader, Debbie Billips, Debbie Bradley, Glenna Taylor, Regina Nunley, Lorrain Gibson, Diana Nunley.

Pep Club

Projector Club

Row 1: Randall Bowling Secretary and Treasurer, Robert Hess Vice President, Billy Lucado President, Johnny Griffith, David Whitt. **Row 2:** Medford Estep, Keith Gentry, Oscar Waddall, Kyle Large, Howard Herald, Ray Rutherford, Joey Hall.

Row 1: Kurt Pomrenke–Pres., Gloria Little–V. Pres., Debbie Surber–Treas., Edwin Pruett–Sec. **Row 2:** Sarah Puckett, Fred Brown, Laura Surface, Pat Hudson, Mary Vassar, Debbie McGinnis, Pat Wynn, Doris Ratliff. **Row 3:** James Holt, Steve Crouse, Claira Fields, Ricky French, Diana Dennison, Jimmy Deskins, Sheree Deskins, Equilla Smith. **Row 4:** Chuck Looney, Allen Morefield, Jim Ed Peery, Bobby Rutherford, Becky Tinsley, Patty Young, Patsy Bowling, Donna Richardson. **Row 5:** Gene Kitts, Terry Dailey, Bobby Jones, David Fox, Butch Necessary.

SCA
STUDENT NURSES

Row 1: Linda Keene, Joy Burras, Connie Riley, Debbie Herald, **Row 2:** Linda Sayers, Connie Dickinson, Donna Short, Brenda Boatright.

Row 1: Karen Sheets, Jennifer Reece, Claria Rasnake, Janet Sheets, Kathy Harman, Becky Tinsley. **Row 2:** Edwin Pruett, Irene Kouchinsky, Rose Brewster, Neva Leffel, Margaret Looney. **Row 3:** Robert Alford, Tommy Kinser, Alan Rhudy, Jimmy Wilson, Darrell Thompson, Randy Johnson. **Row 4:** Eddie Neel, Johnny Rasnake, Bobby Corell, Bill Pruett, Rema Payne.

Tazewell Sr. 4-H

Thespians

Row 1: Sandy Cecil – Pres. George Linkous – V. Pres. Diane Dennison – Sec. Billy Mitchell – Treas. Donna Lambert – Clerk, Mr. Lowe – Sponsor; **Row 2:** Kenny Irving, Patty Gail Templeton, Pat White, Kenny Wood, Irene Kouchinsky, Bill Harris, Mary Edwards. **Row 3:** Jimmy Wilson, Rah VanDyke, Nancy Armstrong, Tim Crabtree, Cherl Stockton, James Holt.

Row 1: Lynn Rutherford Program Chairman, Chris Yost Corresponding Secretary, Diana Graham Chaplain, Mary Edwards President, Irene Koushinsky Vice President, Sara French Secretary, Susan Kinder Treasurer, Anita Van Dyke Representative, Anna Pauley Historian, Mary Bricker Sponsor. **Row 2:** Carol Wollbrinck, Loretta Roberts, Marge Donithan, Sandy Wilson, Vicki Witt, Rita Beavers, Debbie Wilson, Laura Harman, Debbie Surber, Karen Kiser, Judy Hurt. **Row 3:** Debbie Gillespie, Aletha Winfrey, Debbie Ryan, Vicki Stanton, Karen Sheets, Brenda Beavers, Anna Vassar, Jullie Surface, Anne Coates, Jamie Fugate, Laura Surface. **Row 4:** Eva Bostic, Charlotte Turley, Jennifer Reece, Claira Rasnick, Marsha Billips, Ruth Shrader, Susan Asbury, Rhoda Blackwell. **Row 5:** Edna Rainey, Woody Beavers, Rose Brewster, Joy Burress, Debbie Armentrout, Debbie Altizer, Alice Gullion, Maryanne Armentrout, Elenor Greever, Diane Dodson. **Row 6:** Cathy Coates, Malissa Moore, Anita Viney, Margie Harris, Jessie McDonald, Chiquita Richmond, Gwen Viney, Mary Horton, Ina Dennis, Gloria Harrison, Dorthy Taylor. **Row 7:** Carolyne Young, Vickie Bennett, Teena Jackson, Debbie Jones, Wanda Flanner, Gernelle Chalie, Terrie Johnson, Rema Payne, Jessica Williams, Glenna Sheppard.

Y-Teen

VICA Club

Row 1: Norma Wright, Debbie Billips, Joe Shrader, Ronnie Gibson, David Larimer, Mr. Wall Sponsor. **Row 2:** Hyther Davis, Janice Mitchell, Connie Bogle, Linda Webb. **Row 3:** Johnny Quesenberry, George Asbury, Mike Walker.

Senior Statistics

ADKINS, EARSKIN E. – Bishop, Virginia. Senior Class Pres.; Football 3, 4; FCA Treas.

ALTIZER, DEBORAH J. – Amonate, Virginia.

ALTIZER, SANDY – Bishop, Virginia. Pep Club 1; Talent Show 1.

ANDERSON, JACQUELINE E. – Tazewell, Virginia. Pep Club 1, 3, 4; World Study Club 2.

ARMENTROUT, DEBBIE J. – Tazewell, Virginia. Junior Play; Class Tournaments 1, 2, 4; Pep Club 3, 4; F.B.L.A. 4; May Day 3; Y-Teens 3, 4; Infirmary Nurse 4.

ARMENTROUT, SALLY J. – Tazewell, Virginia. National Junior Honor Society 1; Pep Club 1; Junior Varsity Cheerleader 1; Vice Pres. of National Junior Honor Society.

ARMSTRONG, NANCY E. –Tazewell, Virginia. S.C.A. 2; Pep Club 2, 3, 4; Cheerleader 3, 4; Co-Captain 4; Spanish Club 2, 4; Homecoming Attendant 3; Grand Marshal 4; May Day Princess 2; Junior Play 3; Talent Show 2, 3; Drama Club 2, 3; Thespians 3, 4; Bulldog Staff 3; Bluefield Daily Newspaper Reporter 3; Sec. of Young Republicans 3; Prom Decorating Committee 3; Vice Pres. of Homeroom 3; Senior Class Float Committee; Pep Club Float Committee 4; Homecoming Dance Decorating Committee 3, 4; Homecoming Parade 2, 3.

ASBURY, GEORGE – Tazewell, Virginia.

ASBURY, JOY M. – N. Tazewell, Virginia.

ASBURY, MILLER – Tazewell, Virginia. F.C.A. 2, 3, 4; Football 1, 2, 3, 4; Class Tournaments 2, 3, 4; All-County; All-Area; All-Southwest District Football.

BAKER, ROSIA L. – Cedar Bluff, Virginia. F.B.L.A. 3.

BALDWIN, DOLLY – Tazewell, Virginia. Junior Honor Society 1, 2; F.T.A. 1; F.T.A. Sec. 2; National Honor Society 3, 4; F.T.A. Sec. 4; V.I.C.A.; SPN–Public Relations Reporter.

BANDY, RUSSELL – Amonate, Virginia. Basketball 1; Football 2, 4.

BARRETT, DONALD P. – Tazewell, Virginia. Football 1, 2, 3, 4; S.C.A. 1; F.C.A. 2, 3; F.C.A. Vice Pres. 4; Track 1, 2; Basketball 1, 2; Homeroom Pres. 3.

BEAVERS, CECIL R. – N. Tazewell, Virginia. V.I.C.A. 3, 4.

BERTOK, PHILLIP – Cedar Bluff, Virginia.

BILLIPS, DEBBIE – Tazewell, Virginia.

BLAND, JAMES C. – Amonate, Virginia. Art Club; Pep Club; Bible Club.

BLAND, THOMAS E. – Amonate, Virginia. Pep Club; Art 1, 2.

BOATWRIGHT, BRENDA F. – Tazewell, Virginia. F.B.L.A. 3, 4.

BOOTH, GILDA F. – N. Tazewell, Virginia. Y-Teens 1; F.H.A. 2, 3; Corresponding Sec. 3; F.B.L.A. 4; Green T 1, 3, 4; All-County Choir 1, 3, 4; All-Regional Choir 4; Band 1, 2; May Day 2; Invitational Concord Chorus 4; Bible Club 4; Miss T.H.S. Beauty Pageant; Girls' Chorus 2, 3; Florida Concert 1; Wise Band Festival 1.

BOOTH, RANDY – Tazewell, Virginia.

BOSTIC, JAMES M. – Tazewell, Virginia.

BOWMAN, DEBORAH A. – N. Tazewell, Virginia. F.H.A. 2, 3.

BREWSTER, JANE – Tazewell, Virginia. Y-Teens 1, 2, 3; F.T.A. 3, 4; F.B.L.A. 3, 4; May Day 2; Annual Staff Business Manager 4; Girls' Choir 2.

BREWSTER, JUDY – Tazewell, Virginia. V.I.C.A. 3, 4.

BRITTEN, DOUGLAS E. – Bishop, Virginia. V.I.C.A. 3, 4. Pep Club.

BROOKS, CHARLES C. – North Tazewell, Virginia. F.C.A. 2, 3, 4; Football 1, 2, 3, 4; Track 1, 2, 3, 4; Basketball 2; Pres. of F.C.A. 3, 4.

BROWN, KAY – Tazewell, Virginia. Snow Queen 4.

BURKETT, DEAN – Bluefield, Virginia.

BURRESS, PATRICIA J. – Tazewell, Virginia. Class Tournaments 1, 2; S.C.A. 1; F.B.L.A. 2, 3, 4; Pep Club 3, 4.

CANARY, EDITH S. – North Tazewell, Virginia.

CASSELL, MYRA A. – Bishop, Virginia. Pep Club.

CAUDILL, H. S. – Tazewell, Virginia. F.F.A. 2, 3; K.V.G. 2, 3, 4; Basketball 1, 2, 3; Football 1, 3, 4; Track 1, 3, 4; F.C.A. 2, 3, 4; 4-H 1; V.I.C.A. 3, 4; Best-All-Round Junior Boy; State Pres. of V.I.C.A.; District Pres. of V.I.C.A.; Pres. of Taz. County Voc. School; S.C.A. 1, 2; Homeroom Sec. 2; Taz. Jr. Rescue Squad; Pres. of Junior Rescue Squad; Equipment Man of the Rescue Squad; Sergeant of Arms of Junior Rescue Squad; Outstanding Teenager of America 4; V.I.C.A. Student of the Year 3.

CECIL, DREYAN – Tazewell, Virginia.

CECIL, SANDY – Tazewell, Virginia.

CHILDRESS, LINDA – North Tazewell, Virginia. Pres. of Y-Teens; Sec. of F.B.L.A.

CHRISTIAN, DAINTA N. – North Tazewell, Virginia. Band 1, 2, 3, 4; Y-Teen 1, 2; Art Club 1; S.C.A. 1; Choir 1.

CLEMONS, THERESA – Tazewell, Virginia. Y-Teens 2; Pep Club 3, 4; Drama Club 3, 4; Girls' Chorus 2; F.B.L.A. 3; Green and White Choral Chorus 3.

CLINE, KATHY C. – North Tazewell, Virginia.

Senior Statistics

COLE, GARY – Tazewell, Virginia.

CONN, CHERYL L. – Tazewell, Virginia. F.T.A.; Homeroom V. Pres. 4.

COX, MARY E. – Tazewell, Virginia. Junior Varsity Cheerleader 1; Varsity Cheerleader 4; Pep Club 1, 2, 3, 4; Pep Club Representative 2, 3; Pep Club Treas.3; Class Tournaments 1, 2, 4; 4-H 1, 2, 3; Sec. of 4-H 3; Prom Decorating Committee 3; Homecoming Parade 3, 4; Christmas Parade 1, 2; Girls' Choir 2, 3; Green and White Choral 3; Green T 4; Virginia Music Camp 3; May Day 2; Concord Play Day 2; Drama Club; Talent Show 2; All-County Chorus 3, 4; District Rating 2, 4; F.B.L.A. 4; Reporter for F.B.L.A. 4; Regional Meeting 4; State Meeting 4; Office Work 3.

CRABTREE, TIMMY J. – Tazewell, Virginia. Football Manager 1, 2; Football 4; Wrestling 1, 2; Drama Club; Thespians; Fellowship of Christian Athletes; Jr. Play; Senior Play; May Day 2.

CRAWFORD, LINDA – North Tazewell, Virginia.

CROUSE, DIANE L. – Bandy, Virginia. Y-Teens 1; F.B.L.A. 3, 4; Parliamentarian of F.B.L.A. 4; Pep Club 4; Green-T's 3, 4; May Day 2; Bulldog Staff 3; Typist and Assistant Business Manager for Bulldog Staff; Talent Show Stage Committee 2; Girls' Choir 3.

CROUSE, SANDY L. – Tazewell, Virginia.

DAVIDSON, JANICE C. – Tazewell, Virginia. F.H.A. 2, 3; F.B.L.A. 3; Pep Club 1, 2; May Day; 4-H 1; Infirmary Nurse 3; Prom Decorating Committee 3.

DEAN, DON – North Tazewell, Virginia. D.E.C.A. Club 1, 2, 3; K.V.G. 2; Vice Pres. of D.E.C.A. 3.

DENNISON, DIANE K. – Tazewell, Virginia. Y-Teens 1, 3; Y-Teen Corresponding Sec.; May Day; Junior Play; Class Treasurer 3; T.R.Y.-A.C.; United Nation Seminar 3; Prom Decorating Committee 3; Girls' State 4; Thespian 4; Sec. of S.C.A. 4; Senior Play; Homecoming Float Decorating Committee.

DESKINS, JAMES – Tazewell, Virginia.

DICKENSON, CONNIE – Tazewell, Virginia

DORTON, DANIEL L. – North Tazewell, Virginia. F.F.A.; D.E.C.A.

DUNAWAY, LARRY E. – Amonate, Virginia. Projector Club 1, 4; F.F.A. 2, 4; Art 1, 3; K.V.G. 1, 4.

DUNCAN, MELISSA D. – Tazewell, Virginia. F.B.L.A. 3, 4; F.B.L.A. Pres. 4; Radford Regional; F.B.L.A. Reporter 4; May Day Princess 3; Homecoming Attendant 4; Marshal for Graduation 3; Girls' State Alternate 3.

DUTY, JERRY – Cedar Bluff, Virginia. Football 2, 3, 4; K.V.G. 1, 4; Projector Club 1, 4.

EASTRIDGE, MARY E. – North Tazewell, Virginia. Talent Show 1.

EDWARDS, MARY E. – Tazewell, Virginia. Band 1, 2, 3, 4; All-County Band 2, 3, 4; All-Regional Band 4; Head Majorette 4; Choir 2, 3; All-County Choir 3, 4; Green-T 4; Y-Teens 1, 2, 3, 4; Y-Teen Reporter 2; Y-Teen Chaplain 3; Y-Teen Pres. 4; Y-Teen Basketball Tournaments 2, 3, 4; Talent Show 1, 2, 3, 4; Basketball Tournaments 1, 2, 3, 4; Junior Play; Senior Play; Thespians 4; Drama Club 3; Spanish Club 2, 3; Pep Club 2; May Day 2, 3.

ELSWICK, BRENDA J. – Tazewell, Virginia. Spanish Club 2, 3; Served at Senior Banquet 2, 3; Homeroom Treas. 4.

ESTEP, JOHN – Tazewell, Virginia.

FARMER, DONNA S. – North Tazewell, Virginia. Pep Club 3; F.T.A. 3, 4.

FAZIO, NICKY – North Tazewell, Virginia. D.E. 3, 4.

FRENCH, RICHARD – North Tazewell, Virginia. Taz. Jr. Music Club 1, 2, 3, 4;Treas. 2; Pres. 4; Band 1, 2; All-County 1; S.C.A. 2, 3, 4; Treas. 2; 4-H 1, 2; Boys' State 3; Talent Show 1, 2; Basketball 1, 2; Jr. Play 3; Class Tournaments 3, 4; Music Club Festivals 1, 2; Class Treas. 1.

GIBSON, RONNIE – Tazewell, Virginia.

GILBERT, JOAN – Tazewell, Virginia.

GODSEY, KENNETH – Tazewell, Virginia.

GLOVER, WILLIAM – Tazewell, Virginia.

GRACE, GORDEN – North Tazewell, Virginia.

GRAHAM, SHIRLEY – North Tazewell, Virginia

GRIFFITH, JOHN – Tazewell, Virginia.

GULLIAN, ALICE – Tazewell, Virginia.

GUY, SHARON L. – Tazewell, Virginia. F.H.A. 1; D.E.C.A. 2, 3; Treas. of D.E.C.A. 2.

HAGER, ROBERT – Tazewell, Virginia.

HALL, WILLIAM – Tazewell, Virginia. Class Tournaments 2, 3, 4.

HANCOCK, JERRY – Tazewell, Virginia. V.I.C.A. Club.

HARMAN, DEBORAH W. – Cedar Bluff, Virginia. Y-Teens 1; Talent Show Scenery 1; Art Club 2, 3; Talent Show Scenery 2, 4; Drama Club 3, 4; Spanish Club 3; Store Attendant.

HARMAN, KIMBERLY A. – Tazewell, Virginia. Varsity Cheerleader 3; Cheerleading Camp 3; Green-T 1, 2, 3, 4; All-Regional Chorus 4; 17 T's 3, 4; Concord Invitation College Chorus 4; Soprana Rep. of Green T's; All-County Chorus; Va. Music Camp 1, 2, 3, 4; Girls' Chorus 2, 3; Talent Shows 1, 2; May Day 2; Concord College Play Day 2; Class Tournaments 1, 2, 4; Bulldog Staff 3; Art Club 2, 3; Circulation Manager and Editor; Cast of Jr. Play; Stage Committee

Senior Statistics

for Sr. Play; Jr. Music Club 1, 2, 3, 4; Pep Club 3; Spanish Club 2, 3; Voice of Democracy Contest 3rd Place; Drama Club 3; District Festival 1, 2, 3, 4; Prom Decorating Committee 2, 3; Homecoming Parade 3; Christmas Parade 4; District Ratings 2, 3, 4; Homeroom Pres. 1; Performed in Miss Taz. County Pageant 2, 3; T.H.S. Pageant 4; Senior Banquet 2, 3.

HARMAN, THOMAS – Tazewell, Virginia.

HARRIS, WILLIAM – North Tazewell, Virginia. Football 1, 2, 3, 4; Basketball 1, 2, 3, 4; Track 1, 2, 3, 4; F.C.A.; National Thespians Society.

HARRISON, JOHN – Tazewell, Virginia.

HAYES, CHARLES – Tazewell, Virginia.

HAYES, CHARLOTTE – Bluefield, Virginia. Drama Club; Art Club; Talent Show 1; Y-Teens; F.B.L.A.; S.C.A.; Annual Staff 4; Guidance Office Helper; Library Aid; Preforming Choir 1; D.E. 1; Miss T.H.S. Pageant 1st Runner-up.

HELDRETH, CHARLES – Tazewell, Virginia. Football 1, 2; Vice Pres. Freshman Class; Vice Pres. Sophomore Class; Homecoming Court 1; Pres. of D.E. 3, 4.

HENEGAR, RANDAL – Tazewell, Virginia.

HERALD, DEBORAH L. – Tazewell, Virginia. F.B.L.A. 3; F.B.L.A. Corresponding Sec. 4; V.I.C.A. 4; Sec. of Practical Nursing Class.

HOLT, JAMES G. – Tazewell, Virginia. French Club 2; Band 1, 2, 3, 4; Solo and Ensemble 1, 2, 4; Concord Invitational Band Clinic 4; All-Regional Band 4; Chorus 2; Green-T 4; 17 T's 4; All-Regional Chorus 4; Junior Music Club; Drama Club 2, 3; Thespians 4; Junior Play; Senior Play; National Honor Society; S.C.A.

HORTON, PATRICIA – North Tazewell, Virginia.

HOWERY, RUTH D. – Tazewell, Virginia.

HOWERY, VIRGINIA M. – Tazewell, Virginia. May Day 2; Y-Teens 2, 3; Junior Play; Bulldog Staff 4.

HOWINGTON, SAM – North Tazewell, Virginia. Wrestling 1, 2, 3; May Day 2.

HUDSON, PATRICIA K. – Tazewell, Virginia. 4-H Club 1; Pep Club 1; Junior Varsity Cheerleader 1; National Junior Honor Society 1; Sec. of Sophomore Class; S.C.A. 2, 3, 4; May Day 2.

HUNTER, ROBERT C. – Tazewell, Virginia. National Junior Honor Society 1, 2; National Honor Society 3, 4; Junior Play; Vice Pres. of Young Republicans 3, 4.

HUNTER, WILLIAM C. – Tazewell, Virginia. National Junior Honor Society 1, 2; National Honor Society 3, 4; Junior Play; Young Republicans Club 2, 4.

HURST, BARBARA J. – North Tazewell, Virginia. J.V. Cheerleader 2; Varsity Cheerleader 3; Pep Club 2, 4; All-County Choir; Y-Teens 1; Drama Club 1, 3; F.H.A. 2; F.H.A. Vice Pres.; Home Ec. 2; May Day 2; Cheerleader Camp 1; Choir 2, 3, 4; Miss Tazewell County Pageant 1; Miss T.H.S. Pageant 1; Ticket Committee for Jr. Play 1.

IRVIN, KENNETH W. – Tazewell, Virginia. Projector Club 1, 2; Drama Club; S.C.A.; Thespian Troupe No. 1431; Green T; 16 T's 3; 17 T's 4; Stage Band 4; Talent Show 1, 2, 3, 4; Jr. Play; Senior Play; All-Regional Chorus.

JEWELL, DAVID R. – North Tazewell, Virginia.

JOHNSON, RALPH R. – Tazewell, Virginia. Performing Choir 4; Senior Play.

JONES, DAVID – Tazewell, Virginia. Pep Club 1; Reporter for Auto-Mechanical Class 3.

JONES, LARRY G. – Tazewell, Virginia.

JUPINA, PETER A. – Tazewell, Virginia. All-County Band 3, 4; Concord College Invitational Music Festival; All-Regional Band; Band 1, 2, 4; Junior Varsity Football 1; Track 1, 2; Drama Club 1; Projector Club 1, 2, 3; Spanish Club 3; Stage Band 1, 4; Boys' Choir; Junior Play.

KEENE, LINDA L. – Tazewell, Virginia. F.H.A. 3; Bible Club Sec. 4.

KEITH, DOROTHY L. – Tazewell, Virginia. S.C.A. 1; May Day 2; F.T.A.

KIMBERLINE, JACK – Tazewell, Virginia.

KINSER, PATRICIA A. – Tazewell, Virginia. Sec. of Pep Club; Y-Teens; F.B.L.A.

KISER, JOHN L. – Bandy, Virginia. Football 1, 2, 3; K.V.G. 1, 2, 3, 4; Track 1; Basketball 1; F.C.A. 2, 3, 4; F.F.A 1, 2, 3, 4; S.C.A. 1.

KULCHAR, MARGARET E. – Tazewell, Virginia. National Junior Honor Society 2; F.H.A. Pres. 1; Pep Club; Cheerleader 1.

LAFFERTY, DEBRA K. – Tazewell, Virginia. May Day 1; May Day Mistress of Ceremony 3; Y-Teens 3; National Honor Society 3, 4; Bulldog Staff.

LAMBERT, BARBARA L. – Tazewell, Virginia. F.T.A. 3, 4; F.B.L.A. 4.

LAMBERT, DANNY L. – Tazewell, Virginia. Pep Club Home Room Representative 3, 4; Art Club 3; Basketball 1; Football 1; Wrestling 3; Senior Play; Track 1, 2.

LAMBERT, DONNA J. – Tazewell, Virginia. Pep Club 1, 2; Homeroom Vice Pres. 1; Choir 3, 4; Homecoming Queen 4.

LARGE, PATTY – Tazewell, Virginia. 1st Place in American History Contest 3.

LEFFEL, HERBIE – Tazewell, Virginia. Vocational School Mechanics 3, 4.

Senior Statistics

LEFFEL, NEVA J. – Tazewell, Virginia. Pep Club 1, 2, 3, 4; 4-H Club 1, 2, 3, 4; Sec. of 4-H 1; Vice Pres. of 4-H 2; Pres. of 4-H 3; Prom Decorating Committee 3; Homeroom Sec. 4; May Day 2; Alternate in Virginia Girls' State 3; Office 3; Infirmary Nurse 2.

LESTER, DIANNA L. – Tazewell, Virginia. Drama Club 2, 3; Thespians 4; Junior Honor Society 3, 4; Spanish Club 1, 2, 3; Junior Play Cast; Senior Play Cast.

LINDSEY, MIKE – North Tazewell, Virginia. Fellowship of Christian Athletes 3; Pep Club 3, 4.

LINKOUS, DEBBIE – North Tazewell, Virginia.

LINKOUS, GEORGE H. – N. Tazewell, Virginia. Pres. of Homeroom 1; Class Tournaments 2, 3, 4; Junior Play Cast; Make up Senior Play; Thespians 3, 4; Vice Pres. Thespians 4.

LITTLE, GLORIA L. – N. Tazewell, Virginia. F.T.A. 1, 2, 3, 4; Pres. of F.T.A. 4; N.H.S. 3, 4; J.H.S. 1, 2; Sec. Junior Honor Society 2; S.C.A. Vice Pres. 4; Student Faculty Committee Sec. 4; Guidance Committee 4; Library Aid 1.

LOWE, BEULAH L. – N. Tazewell, Virginia. F.T.A. 1, 2, 3, 4; F.T.A. Treas. 2; F.T.A. Vice Pres. 3; F.T.A. Pres. 4; Library Aid 1; Talent Show 2; May Day 2; Bulldog Staff 3, 4; Page Editor of Bulldog Staff 3, 4; Assistant Editor of Bulldog Staff 4.

LOWMAN, FRANKIE L. – Tazewell, Virginia. Football Manager 1; S.C.A. 1; Spanish Club 2; May Day 2, 3; Homeroom Pres. 2; F.C.A. 3, 4; Class Tournaments 3, 4.

MAGGARD, CHARLOTTE – N. Tazewell, Virginia.

MALOYED, VIRGINIA J. – Tazewell, Virginia. F.B.L.A. 3, 4; Vice Pres. of F.B.L.A. 4.

MARRS, BETTY J. – N. Tazewell, Virginia. May Day 1, 2; Pep Club 3; Band, Tazettes 3.

MATNEY, LONNIE – Tazewell, Virginia.

MAXFIELD, KENNY R. – Tazewell, Virginia. D.E.C.A. Club 1, 2, 3; K.V.G. 2.

McBRIDE, MARILYN – N. Tazewell, Virginia. May Day 2; Junior Play 3; Pep Club; Homeroom Representative 4.

McCANN, WILLIAM – N. Tazewell, Virginia.

McREYNOLDS, FREDDIE – Tazewell, Virginia.

MEADE, DONALD – Tazewell, Virginia.

MITCHELL, CHARLIE – N. Tazewell, Virginia. D.E.C.A. Club 4.

MONK, JACKIE E. – Amonate, Virginia. Manager of Basketball 1; Football 1, 2; V.I.C.A. Club 3, 4; K.V.G. 1, 4.

MONK, JANE E. – Tazewell, Virginia. Y-Teens 1; Art Club 1, 2, 3; Class Tournaments 2, 3; May Day 2; Tazettes 3, 4; Spanish Club; Prom Decorating Committee.

MONK, PATRICIA M. – Tazewell, Virginia. Y-Teens 1; National Junior Society 1, 2; Spanish Club 3; National Honor Society 3, 4; Drama Club 3; Girls' State 3; Junior Play; Senior Play; Thespian Troupe 1431 4; Prom Decorating Committee 3.

MOSS, NANCY – Tazewell, Virginia. Green T 1, 2, 3, 4; 16 T's 3; 17 T's 4; All-County 1, 2, 3, 4; All-Regional 4; Talent Show 1, 2, 3; Class Tournaments 1, 4; Art Club 3; Spanish Club 3; National Junior Honor Society 1, 2; National Honor Society 3, 4; Delegate to National Science Symposium 3; Winner Local Forensics 1; District Forensic 1; Virginia Intermont Forensic 2; Finalist in Gatlinburg Forensic 3; Senior Play; S.C.A. 1, 2; State Gymnast Competition 4; Homeroom Sec. 1; Homeroom Sec. 3; Thespians 4; Junior Play; May Day 1, 4; 4-H Club 1; Girls' Choir 2, 3.

MULA, PAULINE – Tazewell, Virginia.

MULLINS, BETTY W. – Tazewell, Virginia.

MULLINS, WILLIAM – N. Tazewell, Virginia. Football 2; Track 2; K.V.G. 2; V.I.C.A. 2.

MURRAY, MIKE – N. Tazewell, Virginia. Band 1, 2.

MUSTARD, ARDEN J. – Tazewell, Virginia. Y-Teen 1; National Junior Honor Society 1, 2; Treas. of National Junior Honor Society 2; Spanish Club 2; May Day 2; Honor Society 3, 4 Vice Pres.; S.C.A. 3; Basketball Sweetheart Attendant 3; Junior Play; Senior Play; Prom Decorating Committee 3; Homeroom Vice Pres. 4; U.N. Seminar 3.

MUSTARD, LARRY – Tazewell, Virginia. Pres. of Class 1, 3; Vice Pres. of Class 4; Best All-Around Freshman Boy; S.C.A. 3; Green T 3, 4; Pep Club 4; Junior Play; Senior Play; All-Regional Choir; Spanish Club 1, 2; Thespian Troupe 1431.

NEEL, DAN – N. Tazewell, Virginia. Band 1, 2, 3; D.E.C.A. 3, 4; Wise Band Festival 2; Daytona Beach Concert; Florida Band Concert 1; Voting Delegate State D.E.C.A. Contests 4.

O'QUINN, JOE – Tazewell, Virginia.

O'QUINN, LEON B. – Tazewell, Virginia. Football 1, 2, 3; Basketball 1, 2, 3, 4; Bus Patrol 2; Track 1, 2, 4; Pep Club 4; Y-Teen Head Coach; Wrestling 1.

PAULEY, STEVE – Tazewell, Virginia.

PEAK, PAUL E. – N. Tazewell, Virginia. Junior Music Club 2, 3; Vice Pres. 4; Green-T President; 17 T's 3, 4; Homeroom Pres.; All-Regional 4.

PHILLIPS, RITA W. – Bishop, Virginia. Pep Club 3, 4; Green-T 1, 2, 3, 4; Miss T.H.S. Beauty Pageant 3; Y-Teens 1.

POMRENKE, KURT J. – Tazewell, Virginia. Football 1; Baseball 1; Science Club 1; French Club 1; Basketball 2, 3, 4; Baseball Captain 2; Spanish Club 2; Outward Bound Club 2; Track 3, 4; Junior Play Stage Committee 3; S.C.A. Pres. 4; S.C.A. District Committee 4; S.C.A. Workshop 4; Student Faculty Committee 4; Senior Play 4; Y-Teen Coach 4; Homecoming Escort 4.

Senior Statistics

POWERS, MIKE – Tazewell, Virginia.

PRIDGEN, CHRISTINE A. – N. Tazewell, Virginia. Pep Club 1, 3, 4; World Study Club 2; V.I.C.A. Club 2, 3.

PRUITT, PATRICIA A. – Tazewell, Virginia.

PUCKETT, DANNY – Tazewell, Virginia.

PUCKETT, RONNIE – Tazewell, Virginia. Basketball 1, 2; Homeroom Pres.; Vocational School 3.

PUCKETT, SARA – N. Tazewell, Virginia. Green–T 2, 3, 4; National Junior Honor Society 1, 2; National Honor Society 3, 4; Junior Marshal at Baccalaureate 3; Concord Music Festival 4; 17 T's 4; All-Regional Chorus 4; S.C.A. 1, 4; Poems in District VII Creative Writing Contest 2, 3; Talent Show 1, 2, 3.

PUCKETT, SIDNEY K. – Tazewell, Virginia. Pres. of Homeroom 1; Annual Staff 3, 4; Pep Club 3; F.B.L.A. 3.

QUESENBERRY, JOHN – Tazewell, Virginia.

RASNAKE, DAVID T. – Tazewell, Virginia. Football 3, 4; F.C.A. 3, 4; K.V.G. 1, 2, 3, 4; F.F.A. 2.

RASNAKE, LARRY W. – Bandy, Virginia.

REECE, MICHAEL C. – N. Tazewell, Virginia. Junior Play 3; Thespians 4; Senior Play 4; Young Republicans 3, 4; National Junior Honor Society 1, 2; National Honor Society 1, 2; Class Tournaments 1, 2, 3, 4.

REED, IVEY JEAN C. – N. Tazewell, Virginia. Home Ec. 1, 2; Art 1; Bible Club; Pep Club 1, 2; Tazettes; D.E.C.A. Club.

REYNOLDS, NANCY – Tazewell, Virginia. Homecoming Attendant 1; Pep Club 1, 4; Drama Club 3; May Day 2.

RICHARDSON, KENNY – Tazewell, Virginia. D.E.C.A. Club; Sec. of D.E.C.A. 3; Treas. of D.E.C.A. 4; D.E.C.A. 2.

RICHARDSON, LARRY – N. Tazewell, Virginia. Football 1, 2, 3; Basketball 1, 2, 3; D.E. 4; Basketball Sweetheart Escort 3.

RICHMOND, ROY R. – Tazewell, Virginia. Basketball 1, 2, 3; Track 1, 2, 3, 4; Football 1, 2, 3, 4; May Day 1, 2; Class Tournaments 1, 2; F.C.A. 1, 2, 3; S.C.A. 1, 2; Annual Staff 4.

RILEY, CONNIE Y. – Bandy, Virginia. Y-Teens 2, 3; Future Teachers of America 4; Class Sec. 3; May Princess 3; S.P.N.A. Vice Pres.; V.I.C.A.

ROBERTS, BARBARA – Bandy, Virginia. Drama Club 3; Pep Club 3; May Day 2; T.H.S. Pageant 4.

ROBERTS, LORETTA – Tazewell, Virginia. Art Club 1, 2; Senior Play; Pep Club; Y-Teens 4.

ROSE, MELISSA – Tazewell, Virginia. F.H.A.; National Honor Society.

SAUNDERS, DOUGLAS – Tazewell, Virginia.

SAUNDERS, ELLEN M. – Tazewell, Virginia. S.C.A. 1, 2; May Day 2; Bulldog Staff 3; Exchange Editor 3; Drama Club 3; National Honor Society 3, 4; Pep Club 4; Cheerleader 4; Thespians 4; Senior Play; Junior Play.

SAYERS, LINDA R. – Tazewell, Virginia. F.H.A. 3, 4; Bible Club Devotional Chairman; S.P.N.; Butten Chairman; V.I.C.A.

SHEETS, KATHERINE L. – Tazewell, Virginia.

SHEETS, MYRTLE C. – Tazewell, Virginia. Pep Club 1; Art 1, 2; Y-Teens 1; Drama Club 3; Guidance Office 3, 4; F.B.L.A. 4.

SHEPARD, DONALD – Tazewell, Virginia.

SHORT, DONNA – V.I.C.A. Club 4; S.P.N.A. 4; Project Chairman 4; Student Practical Nurses Association.

SHRADER, JOE – Bluefield, Virginia. V.I.C.A.; K.V.G.; Pep Club; I.C.T.

SHRADER, SHARON K. – Bandy, Virginia. F.T.A. 1; May Day 1, 2; Class Tournaments 1, 2, 3.

SMITH, LINDA S. – Tazewell, Virginia. F.H.A. 1; Vice Pres. of Homeroom 1.

SMITH, LINK – Amonate, Virginia. S.C.A.; F.F.A.; K.V.G.

SMITH, TOMMY – Bluefield, Virginia. F.F.A. 1, 2, 3, 4; K.V.G. 3, 4; Pep Club 4; Track 1.

SPARKS, GERALINE – Tazewell, Virginia.

SPARKS, JOHNNY – Tazewell, Virginia. Drama Club 1; D.E.C.A. 1; Tazewell Rescue Squad.

SPARKS, RAYMOND – N. Tazewell, Virginia. D.E. Club.

ST. CLAIR, ANN – Tazewell, Virginia. J.V. Cheerleader 1, 2; Captain; Varsity Cheerleader 3, 4; Captain; Pep Club 1, 2, 3, 4; Junior Honor Society 1, 2; Class Tournaments 1; National Honor Society 3, 4; May Day 2; Y-Teens 2, 3; Best All-Round Sophomore Girl.

STOCKTON, CHERYL S. – Tazewell, Virginia. S.C.A. 3; National Honor Society 3, 4; Pep Club 2, 3; Drama Club 3; Thespians 4; Y-Teens 2, 3; Bulldog Staff Page Editor 3; Jr. Play 3; Senior Play 4; Thespian Play 4; Young Republicans; Prom Decorating Committee; Homeroom Vice Pres. 2; Homecoming Float Decorating Committee; Senior Class Float Committee; Homecoming Dance Decorating Committee; May Day 2; Class Tournaments 2.

STONE, SUSAN M. – Tazewell, Virginia. Homeroom Pres. 1; Homecoming Attendant 4; Class Tournaments 1, 2; Miss T.H.S. Pageant 4; Won Miss T.H.S. 4.

TAYLOR, MIKE – Tazewell, Virginia.

TAYLOR, WAYNE – Tazewell, Virginia.

TEMPLETON, PATTY G. – Tazewell, Virginia. S.C.A. 1, 2; Music Club 1; Jr. Play; Drama Club 3; Served for Sr. Banquet 3; Prom Decorating Committee 3; Thespian Play 4.

Senior Statistics

THOMPSON, DARRELL – N. Tazewell, Virginia. Sr. 4-H Club 1, 2, 3, 4; Drama Club 3; Pep Club 1; Jr. Music Club 1, 2, 3, 4; Spanish Club 3; Sr. Play; Talent Show 2; Annual Staff 3, 4; Green-T 4; All-Regional 4; Prom Committee 3; Homeroom Sec. 4; Sr. 4-H Pres. 3; V.P.I. Horse Management Short Course 4.

THOMPSON, KEITH D. – Tazewell, Virginia.

THOMPSON, MARY M. – Tazewell, Virginia.

TORRENCE, ALFRED D. JR. – N. Tazewell, Virginia. Band 1, 2; S.C.A. 1; All-County 1; Boys' State 4; Class Tournaments 2, 3, 4; Class Pres. 2; National Jr. Society 1, 2; National Honor Society 3, 4; National Honor Pres. 4.

TRACY, BARBARA – Tazewell, Virginia.

VANHOOZER, JOSEPH – Tazewell, Virginia. V.I.C.A. 3, 4; K.V.G. 2; Bus Patrol 1.

VANHOOZER, MARY RUTH – Tazewell, Virginia. Library Aid 2, 3, 4; F.H.A. Club 4.

VASSAR, MARY E. – Tazewell, Virginia. Prom Committee 3; S.C.A. 2, 3, 4; Pep Club 1; Art Club 3; F.H.A. Fashion Show 2.

WALKER, MIKE Tazewell, Virginia. F.F.A. 2; V.I.C.A. 3; Pep Club 4; I.C.T. 4.

WALKER, PATSY G. – Tazewell, Virginia.

WHITE, JOE – Tazewell, Virginia. Pep Club 3, 4; Football 1; Wrestling 1; Art Club 1; Agriculture 1, 2, 3, 4.

WHITE, JEAN O. – Tazewell, Virginia. Y-Teens 1, 2, 3, 4; Homeroom Treas. 1; Talent Show 1, 2, 3; Junior Varsity Cheerleader 2; Pep Club 2, 3, 4; Spanish Club 2, 3; May Day 2; Varsity Cheerleader 3, 4; Y-Teen Historian 3; Prom Committee 3; Junior Play Make-up; Co-Captain Varsity Cheerleader 4; Bulldog Staff 4; Youth Announcer for W.T.Z.E. 4; Youth Reporter for Bluefield Daily Telegraph 4; Senior Play.

WHITT, JIMMY – North Tazewell, Virginia.

WHITT, LEANNA B. – Tazewell, Virginia. F.T.A. 1, 4; Band Booster 2.

WHITT, NANCY K. – Bandy, Virginia. Class Officer 1, 3; Class Tournaments 1, 2; Y-Teen Officer 1, 2; F.H.A. Officer 2, 3; Annual Staff 3, 4; Editor of Annual Staff 4; May Day Princess 2; Junior Homecoming Attendant 3; Best-All-Round Junior Girl; National Honor Society 4.

WILEY, BUTCH Bluefield, Virginia. Pep Club; Football; Basketball.

WINNINGHAM, ROGER – N. Tazewell, Virginia. Football 1; Basketball 1; Track 1, 2, 3; Wrestling 1; F.G.A. 2, 3, 4; V.I.C.A. 3, 4.

WILSON, KATHRYN M. – Tazewell, Virginia. Y-Teens 1; Junior National Honor Society 1, 2; May Day 2; Drama Club 3; National Honor Society 3, 4; Junior Play Costumes; Prom Planning and Decorating Committee 3; Girls' Choir 3; Stage Manager of Senior Play; Thespians 4; Virginia Girls' State 4.

WOLLBRINCK, CAROL – Tazewell, Virginial. Y-Teens 1, 2, 3, 4; F.T.A. 3, 4 Treas.

WOOD, DENNIS R. – N. Tazewell, Virginia.

WRIGHT, DONNA – N. Tazewell, Virginia. D.E.C.A. Club.

WRIGHT, JOE – N. Tazewell, Virginia. F.F.A. 1, 2, 3, 4; Wrestling 1, 2, 3, 4; Track 2, 3, 4; Football 3, 4.

WRIGHT, NORMA – Tazewell, Virginia. Choir 1; Y-Teens 2, 3; V.I.C.A. 4; Miss T.H.S. Beauty Pageant.

VANCE, WILLIAM – Tazewell, Virginia. Vocational School, Auto Mechanics; I.C.T.

YATES, STEVE – N. Tazewell, Virginia. Pep Club 4; V.I.C.A. Club 3.

ZIATS, TOMMY – Tazewell, Virginia.

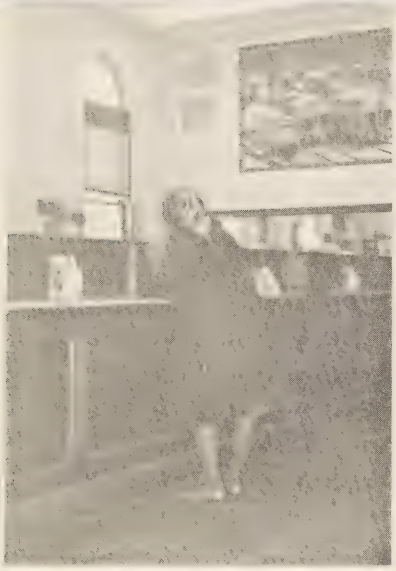

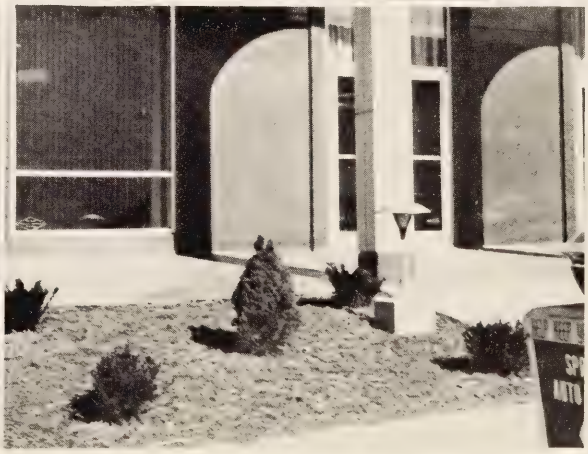

ADVERTISEMENTS

COMPLIMENTS OF

BANK
OF
TAZEWELL COUNTY

TAZEWELL NORTH TAZEWELL

WESTIGATE SHOPPING CENTER

BLUEFIELD, VIRGINIA

"YOUR PROGRESSIVE BANK" MEMBER OF F.D.I.C.

COLE BAKING CO.

Makers of Sunbeam Bread

Bluefield
W. Va.

Phone
325-7113

Compliments of

KAMNER FURNITURE

FEDERATED

Dry Goods, Notions, Bobbie Brooks, Clothing

Dresses and Sportswear
Men's Clothing
Nelly Don Dresses

Tazewell Virginia

Compliments of

LITTLE FRENCH BEAUTY ACADEMY

Complete Training In All Lines of Beauty Culture

3300 East Cumberland Road
Bluefield, W. Va. 24701
Phone 327-8310

HAWLEY COAL MINING CORPORATION

JACOBS FORK

OPERATION

SQUIRE WEST VIRGINIA

LESTER'S FLOWER SHOP

300 Main Street

Tazewell, Virginia

H AND M SHOE STORE

General Office

515 Federal Street
Bluefield, W. Va. 24701

Compliments of

THE COMMERCIAL BANK OF BLUEFIELD

Bluefield, West Virginia

Member of F.D.I.C.

Compliments of

THE THORNTON CO.

Your Quality Store
Since 1898

Bluefield W. Virginia

CARDINAL BOWLING CENTER

12 BRUNSWICK LANES

4 BRUNSWICK BILLIARD TABLES

SNACK BAR

AIR CONDITIONING

NORTH TAZEWELL VIRGINIA

JONES THRIFTWAY

Quality Clothing For
The Entire Family

North
Tazewell Virginia

WILLIAMS GROCERY
and
SERVICE STATION

Rt. 416 Grafton, Va.

BLUEFIELD OPTICAL

CENTER

Senator R. E. "Ray" Barnett

West Virginia Hotel

Bluefield, West Virginia

Compliments of

BLUEFIELD
CASKET
CO., INC.

Bluefield, Va.

Compliments of

CLINCH VALLEY NEWS

"Your Home-Town
Newspaper"

Phone 988-8470 Tazewell
Virginia

Compliments of

TAZEWELL ASPHALT

H. D. BEAVERS—Operator

Tazewell
Virginia

Phone
988-3535

Compliments of

PEPSI COLA
BOTTLING CO.

Route 3 Tazewell, Va.

THE TOWN 'N TWEED SHOP

PHONE 327-8197 — 1609 BLAND ST.

BLUEFIELD, W. VA.

"Bluefields' Shop of Distinction"

COMPLIMENTS OF

POUNDING MILL QUARRY

TAZEWELL 988-2121 BLUEFIELD, VA. 326-1145

Compliments of

RAY RICHARDSON

General Construction

Rock Drilling — Bulldozing
Dirt Hauling — Skid Shovel Work

Route 1 — Box 35
Riverside Drive
North Tazewell, Va. 24630
Phone 988-2621

Compliments of

TAZEWELL FARM BUREAU, INC.

North Tazewell, Virginia

Compliments of

BEAVERS & CECIL CONTRACTORS

Main Street — Tazewell, Va.

Compliments of

JACKSON'S DRUG COMPANY

Phone 988-4740 — Tazewell Virginia

BEA'S FASHIONS
126 Main Street
Tazewell — Va.

Compliments of

COX'S

Bluefield — W. Va.

Compliments of

SOUTHERN OFFICE SUPPLY

Bluefield — W. Va.

Compliments of

KEARNS INSURANCE AGENCY

Bluefield — W. Va.

COMPLIMENTS TO THE CLASS

OF "1971"

CRAWFORD JEWELERS

MAIN STREET

TAZEWELL VIRGINIA

VAN'S
RADIO & TV

Zenith - Philco

"Your Record Shop"

Hoover Cleaners

Phone 988-4111
Tazewell, Virginia

Compliments of

N. Tazewell, Va. Phone 988-4520

BLUEFIELD
SUPPLY
COMPANY

DISTRIBUTORS OF
A Wide Variety of Nationally
Advertised Products

Subsidiaries

- Rish Equipment Co.
- Dixie Appliance Co.
- Virginian Electric, Inc.
- Skyland Hospital Supply
  Mason-Dixon Distributors

COMPLIMENTS OF

ACME AND A-MART

COMPLIMENTS OF

CANDLEWAX SMOKE LESS FUEL CO., INC.

TAZEWELL VIRGINIA

Compliments of

JOE'S DRIVE IN

Curb Service

Tazewell Virginia

STEKLER'S
Hart and Schaffuer and Mark
Varsity Town
Downtown, Bluefield, Va.

BECKERS JEWEL BOX

Your Diamond Headquarters

Tazewell, Va.

JOHN'S MOTEL AND RESTAURANT

OPEN 7 DAYS A WEEK

Phone 988-5521

Compliments of

IDEAL BARBER SHOP

BEN FRANKLIN STORE

Phone 988-4494

Tazewell Virginia

GRUBB PHOTO

404 Bland 27

Bluefield, W. Va. 24701

ELDRETH MOTOR SERVICE

Carburetor, Generator and Brake Service

Phone 988-4721 Tazewell Virginia

Compliments of

RAMEY CHEVROLET INC.

Main Street Four Way
Tazewell, Va.
988-2547

Compliments of

HARMAN'S INC.

Phone 988-3333

Compliments of

W.T.Z.E. RADIO

A.M. and F.M.
Tazewell, Virginia

"The Modern Progressive Sound
on a Progressive County"

General Manager: Jim Cox
Announcers:
Frank Barnes

Dave Harrison Ty Grant

SERV - ALL

928 West State Street
Bristol, Tenn. - Va.

INSTITUTIONAL
WHOLESALERS

Catering to —

Schools, Restaurants,
Cafeterias, Hotels,
Hospitals, Etc.

BEST WISHES FROM

**CLINCH VALLEY
PHARMACY**

Phone 988-4871

Tazewell Virginia

Compliments of

JEFF WARD'S INC.

Phone 988-4430

Tazewell Virginia

Compliments of

HUGH'S SELF SERVICE SHOE STORE

Tazewell, Virginia

FEDERATED

Dry Goods,Notions, Bobbie Brooks,Clothing
Dresses and Sportswear
Men's Clothing
Nelly Don Dresses

Tazewell Virginia

Compliments of

CLINCH VALLEY NEWS

"Your Home-Town Newspaper

988-8470 Tazewell, Virginia

Compliments of
RIVERJACK ESSO

Riverjack Section N. Tazewell
Route 1 Virginia

JACKSON FLEET CO.

North Tazewell

Virginia

SOUTHERN STATES TAZEWELL COOP., INC.

High Quality
Feed, Seed, Farm Supplies,
Bulk Fertilizers, Spreading,
Seed Sowing

Phone 988-3411

North Tazewell, Virginia

JOHNSON'S DRIVE IN

"Specializing in Pressure Fried Chicken"

Bishop Road, Tazewell

COMPLIMENTS

OF A

FRIEND

GENERAL
INSTRUMENT

COMPLIMENTS OF

BANK OF TAZEWELL COUNTY

Tazewell North Tazewell

WESTIGATE SHOPPING CENTER
Bluefield, Virginia

"Your Progressive Bank" Member of F.D.I.C.

Compliments of

DESKINS SUPERETTE INC.

Satisfied Customers — Our First Consideration
Phone 988-4210
Stores In

Tazewell, Virginia
English, West Virginia
Bluefield, West Virginia
Grundy, Virginia
Bluefield, Virginia

Compliments of

C & F GROCERY AND SERVICE STATION

North Tazewell
Virginia
Phone
988-4851

ANDES PROFESSIONAL PHARMACY

Drive Up Prescription Window

North Tazewell
Virginia
Phone
988-4184

C. T. PEERY & SONS

GROCERIES — MEAT MARKET
FROSTED FOODS

Phone 988571

Compliments of

GREEVER FUNERAL HOME

Serving This Community
For Over 80 Years

Phone 988-2554

KIMBERLY "71" ALLISON "71" HARMAN

DIANNA J.

ALFRED C. LESTER

MEALLING

BILL HARRIS "71"

"Sidney Puckett" "71" Kirby

DONALD LYNN "71" CROUSE

James Bonie

Sandra Christine Altizer "71"

"71"

"CHARLOTTE HAYES"

Jimmy Jr. Deskins "71"

Betty Jane Marrs "71"

KURT POMRENKE

ANN ST. CLAIR "71"

LEON O'QUINN "71"

Jane Brewster

Susie Stone "71"

Nancy "Kam" Whitt

Janice Helen Carter "71"

Charlotte Maggard "71"

NEVA "71"

JUNE LEFFEL

1971 Sandra Kay Crouse 1971

KIMBO '71' HARMAN

"72" Jard Hurley

John A. Elswick Class of "72"

Kenna Moore '72

Joe White

Brenda Street

Barbara "71" Roberts

Kitty Elswick "72"

JAMES HARVEY HURT

Russell Thompson "71"

JAMES WORD SMITH 3/8

Joan Hilbert

John Collier "72"

David Jewell

MARY ELIZABETH COX Class of '71

SANDY Smith

Mary Ann Fisher "72"

Anthony Ignite

Lynn Rutherford

Gwen Williams "72"

Lauria Surface "72"

Brenda Sheppard

Charlie "71" Wooley '30

Cathy Coates "72"

Area Patsy Bowling

Mauer

Alvino Williams "72"

Chuck Jones "73"

Gene Williams "72"

Gary Adams

Gary Jones "73"

Diane Dennison

Gloria Little

Patty Monk

Kathy Wilson

BOYS' — GIRLS' STATE

Virginia Girls' and Boys' State was an experience that we will never forget. For a week we marched, shouted and met new friends. But more important than having fun, we learned the fundamentals of state government and put these basic concepts into practice. We all feel that it was an honor to be chosen to attend Girls' and Boys' State and hope that the experience we had will make us better Virginia citizens.

Diane Dennison

Charles Brooks

Jimmy Deskins

Ricky French

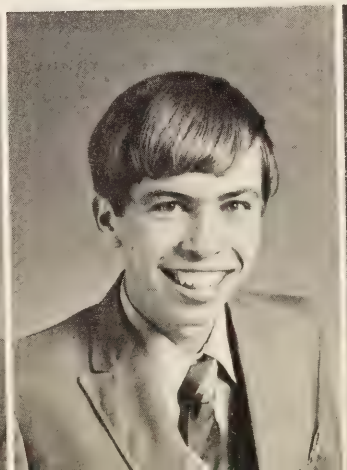

Al Torrence

TAZEWELL COUNTY PUBLIC LIBRARY
3 1998 00288897 0